

RECORD OF SURVEY FOR BOUNDARY LINE ADJUSTMENT FOR WOLIN

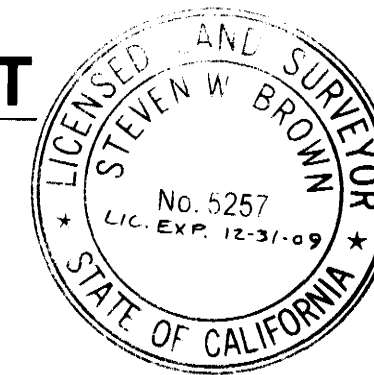

SURVEYOR'S STATEMENT

THIS MAP CORRECTLY REPRESENTS A SURVEY MADE BY ME OR UNDER
MY DIRECTION IN CONFORMANCE WITH THE REQUIRMENTS OF THE
PROFESSIONAL LAND SURVEYORS ACT AT THE REQUEST OF BILL WOLIN

STEVEN W. BROWN L.S. 5257

LIC. EXP. 12-31-09

COUNTY SURVEYOR'S STATEMENT

THIS MAP HAS BEEN EXAMINED IN ACCORDANCE WITH SECTION 8766
OF THE PROFESSIONAL LAND SURVEYORS ACT THIS 28TH
DAY OF MARCH _____ 2008.

George E. Allen
GEORGE E. ALLEN L.S. 4951

LIC. EXP. 12-31-09

COMPLIANCE CERTIFICATE

THIS BOUNDARY LINE ADJUSTMENT IS IN COMPLIANCE WITH THE PROVISIONS OF THE SUBDIVISION MAP ACT, DIVISIONS 2 OF TITLE 7 OF THE GOVERNMENT CODE, AND ANY APPLICABLE ORDINANCE ENACTED PURSUANT THERETO.

THIS ADJUSTMENT MUST BE COMPLETED IN ALL ASPECTS BY THE 2ND DAY OF OCTOBER, 2008. THE EXCHANGE OF DEEDS OR COMPLIANCE CERTIFICATES MUST BE RECORDED BEFORE THE ABOVE DATE, PER ORDINANCE No. 1445, CHAPTER 17.89 OF THE AMADOR COUNTY CODE.

George E. Allen
GEORGE E. ALLEN L.S. 4951
AMADOR COUNTY SURVEYOR

LIC. EXP. 12-31-09

OWNER'S STATEMENT

**THE UNDERSIGNED BEING THE OWNERS OF THE PROPERTY DELINEATED
HEREON DO HEREBY CONSENT TO THE PREPARATION AND FILING
OF THIS MAP.**

William E. Wolin Robert H. Wolin
WILLIAM E. WOLIN ROBERT H. WOLIN

Damian A. Wolin *Jason Wolin*
DAMIAN A. WOLIN JASON WOLIN

WILLIAM A. WOLIN

RECORDER'S STATEMENT

FILED THIS 10th DAY OF April 2008 AT 2:01 P.M.
IN BOOK 60 OF MAPS AND PLATS AT PAGE 58 AT THE
REQUEST OF THE AMADOR COUNTY SURVEYOR

FEE: \$15.00 pd filed INSTRUMENT No.: 20080003061

Sheldon D. Johnson
SHELDON D. JOHNSON

Kimi Gady
DEPUTY

AMADOR COUNTY RECORDER

STEVEN W. BROWN- *LAND SURVEYING*

27 MAIN ST. JACKSON, CA 95642 (209)223-1061

SCALE: 1"=500' JAN. 2008 W.O. 3520 SHEET 1 OF 2

60 M 58

 CENTERLINE 100' ACCESS AND P.U.E.			
CL1	N 04°10'04" W	50.12'	
CL2	N 89°46'00" E	169.48'	
CL3	S 88°15'31" E	1152.23'	
CL4	N 31°46'06" E	399.67'	
CL5	N 57°06'35" W	112.71'	
CL6	N 00°04'35" E	187.35'	
CL7	N 23°55'44" E	261.72'	
CL8	S 57°06'33" E	328.74'	
CL9	S 23°34'15" E	258.48'	
CL10	S 46°24'44" E	444.05'	
CL11	S 15°19'33" E	77.41'	

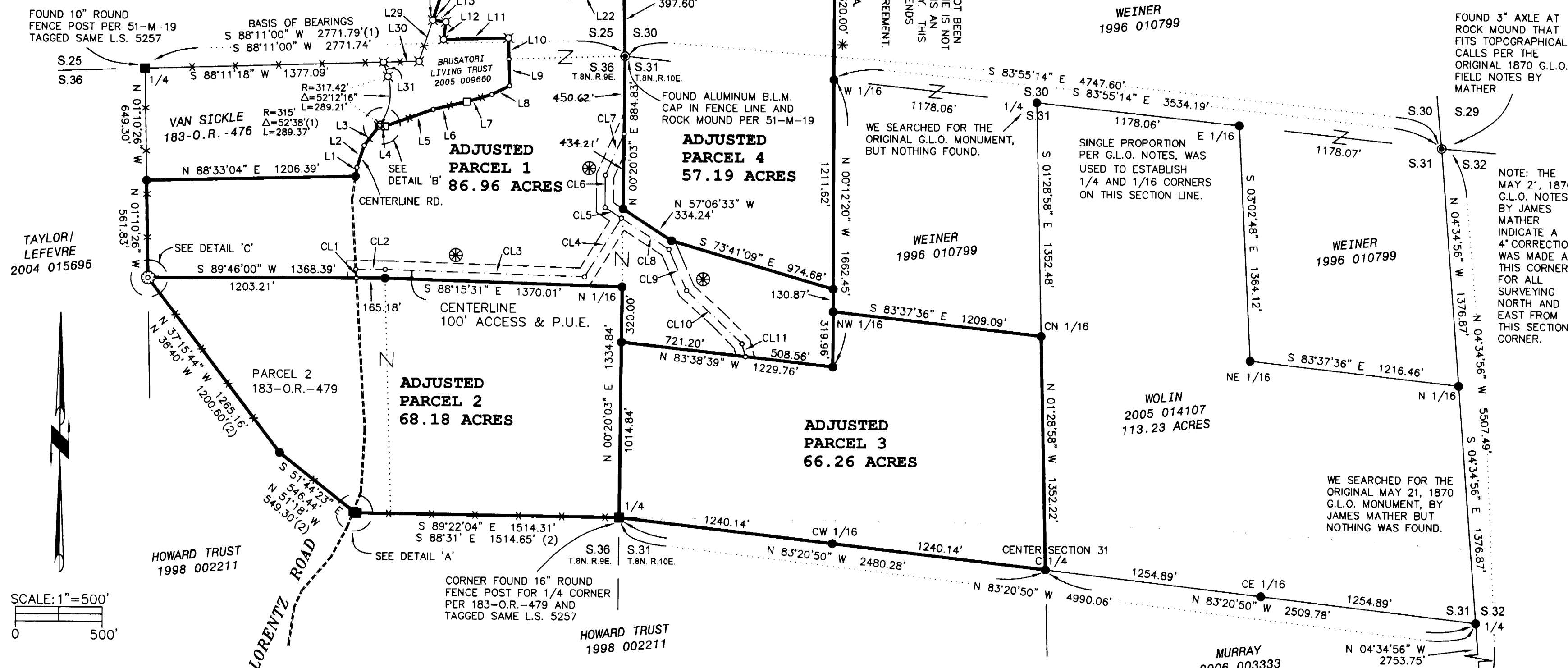
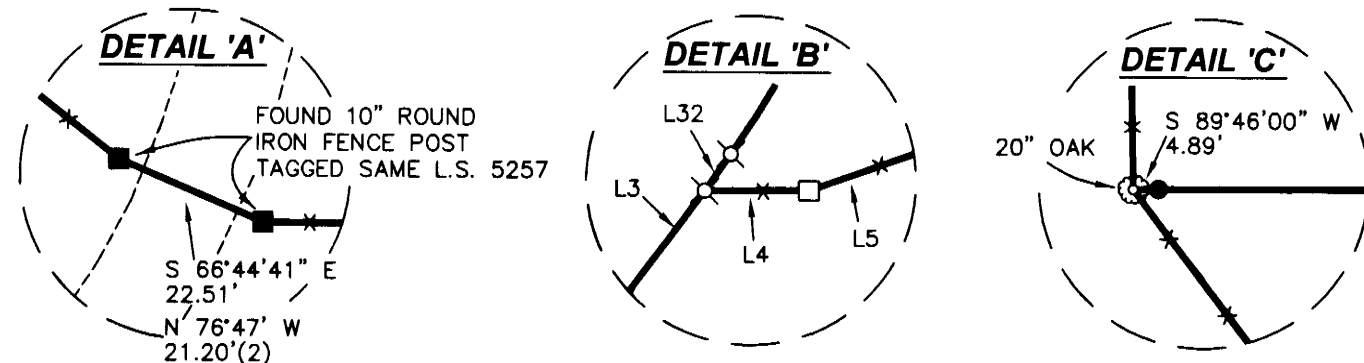

LINE TABLE				LINE TABLE (RECORD)			
L1	N	08°12'45"	E 51.38'				
L2	N	17°57'25"	E 134.80'				
L3	N	36°37'06"	E 139.88'				
L4	N	89°31'14"	E 35.11'	L4	N	89°40'00"	E 35.12' (1
L5	N	70°20'30"	E 296.34'	L5	N	70°20'09"	E 296.39' (1
L6	N	76°38'07"	E 198.77'	L6	N	76°37'22"	E 198.80' (1
L7	N	73°40'54"	E 151.22'	L7	N	73°41'51"	E 151.19' (1
				L8	N	62°52'16"	E 113.74' (1
				L9	S	01°49'00"	E 153.72' (1
L10	N	01°48'10"	W 122.24'	L10	S	01°49'00"	E 122.22' (1
L11	S	88°10'06"	W 374.36'	L11	S	88°11'00"	W 374.35' (1
L12	N	07°22'34"	E 103.26'	L12	N	07°20'00"	E 103.33' (1
L13	N	82°54'08"	W 76.38'	L13	N	83°00'00"	W 76.37' (1
				L14	N	18°06'00"	E 1018.22' (1
L15	N	18°01'46"	E 963.28'				
L16	N	19°14'05"	E 54.94'				

LINE TABLE		LINE TABLE (RECORD)	
		L17	S 46°32'00" E 306.30' (1
		L18	S 25°50'00" E 177.00' (1
		L19	S 16°31'00" E 126.20' (1
		L20	S 01°42'00" W 220.00' (1
L21	S 49°49'00" E 189.00'		
L22	N 78°46'00" E 316.50'		
L23	N 01°29'35" W 80.00'		
L24	N 77°00'00" E 120.00'		
L25	N 55°00'00" E 600.00'		
L26	N 34°00'00" E 200.00'		
L27	N 03°00'00" E 229.27'		
L28	S 83°55'14" E 489.53'		
L29	S 18°20'11" W 251.37'	L29	S 18°06'00" W 250.95' (1
L30	S 88°10'04" W 204.75'	L30	S 88°11'00" W 206.10' (1
L31	S 17°27'08" E 86.29'	L31	S 17°40'00" E 86.42' (1
L32	N 34°52'12" E 15.19'	L32	N 34°59'00" E 15.18' (1

NOTES AND LEGEND

- SET 5/8" REBAR WITH CAP STAMPED L.S. 5257
- ✕ FOUND 3/4" REBAR WITH PLASTIC CAP STAMPED L.S. 3570 , PER 51-M-19
- FOUND AS NOTED ON MAP
- ◎ FOUND MONUMENT AS NOTED ON MAP
- FOUND IRON FENCE POST PER 51-M-19
 - CALCULATED POINT, NOTHING FOUND OR SET

- (1) RECORD DATA PER 51-M-19
(2) DEED RECORD AT 183-O.R.-479

THE BASIS OF BEARINGS AS SHOWN HEREON IS
S 88°11'00" W PER 51-M-19.

SEE SHEET 2 FOR SECTION INFORMATION.