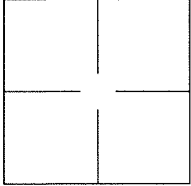

# CORNER RECORD

Agency Index BK 139 Pg 40 50Document Number CR 14594City of UNINCORPORATED AREACounty of ALAMEDA, CaliforniaBrief Legal Description ALAMEDA COUNTY MONUMENT JV38W6

CORNER TYPE				COORDINATES (Optional)	
	Government Corner	<input type="checkbox"/>	Control	<input type="checkbox"/>	N. _____ E. _____
	Meander	<input type="checkbox"/>	Property	<input type="checkbox"/>	Elevation _____
	Rancho	<input type="checkbox"/>	Other	<input checked="" type="checkbox"/>	Units Metric <input type="checkbox"/> U.S. Survey Foot <input type="checkbox"/>
	Date of Survey <u>2020-07-22</u>			Horizontal Datum _____	
				Zone _____ Epoch Date _____	
				Vertical Datum: _____	
				<input type="checkbox"/> Complies with Public Resources Code §§8801-8819	
				<input type="checkbox"/> Complies with Public Resources Code §§8890-8902	
PLS Act Ref.: <input type="checkbox"/> 8765(d) <input checked="" type="checkbox"/> 8771 <input type="checkbox"/> 8773 Other: _____					
Corner/Monument: <input checked="" type="checkbox"/> Left as found <input type="checkbox"/> Established <input type="checkbox"/> Rebuilt <input checked="" type="checkbox"/> Pre-Construction					
<input type="checkbox"/> Found and tagged <input type="checkbox"/> Reestablished <input checked="" type="checkbox"/> Referenced <input type="checkbox"/> Post-Construction					

Narrative of corner identified and monument as found and set or reset:

☒ See sheet #2 for description(s):

ALAMEDA COUNTY MONUMENT JV38W6

## SURVEYOR'S STATEMENT

This Corner Record was prepared by me or under my direction in conformance with

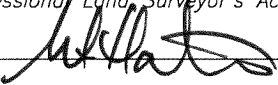
the Professional Land Surveyor's Act on 30 November, 2020.Signed  P.L.S. or R.C.E. No.: 8040

## COUNTY SURVEYOR'S STATEMENT

This Corner Record was received \_\_\_\_\_, \_\_\_\_\_ and examined

and filed AUG 14 2021.Signed D. Ian Wilson P.L.S. or R.C.E. No.: 7010Title ALAMEDA COUNTY SURVEYOR

County Surveyor's Comment

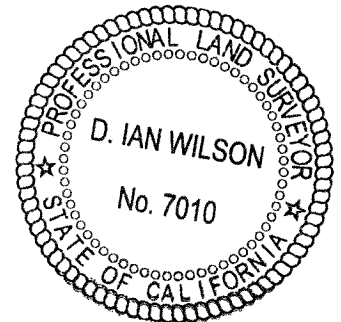

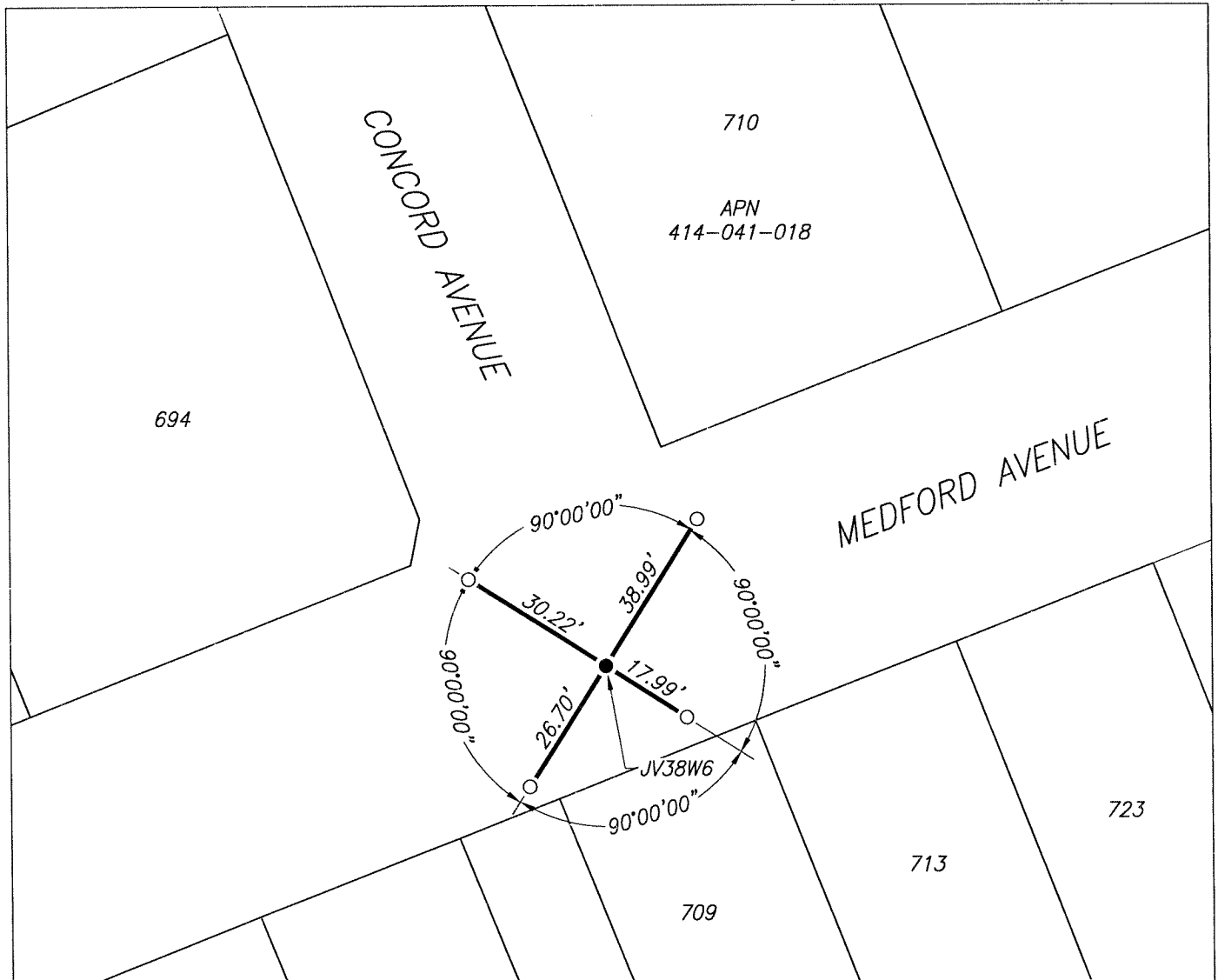

### LEGEND

- FOUND 1/8" PIN IN CONCRETE, IN MONUMENT WELL, PER (A)
- SET CUT CROSS IN CONCRETE
- 710 REFERENCE STREET ADDRESS
- APN ASSESSORS PARCEL NUMBER

### REFERENCES

- (A) CORNER RECORD 4136 FILED FOR RECORD ON JANUARY 13, 2014, IN BOOK 57 OF CORNER RECORDS, AT PAGE 46, ALAMEDA COUNTY RECORDS

SCALE  1" = 30'