

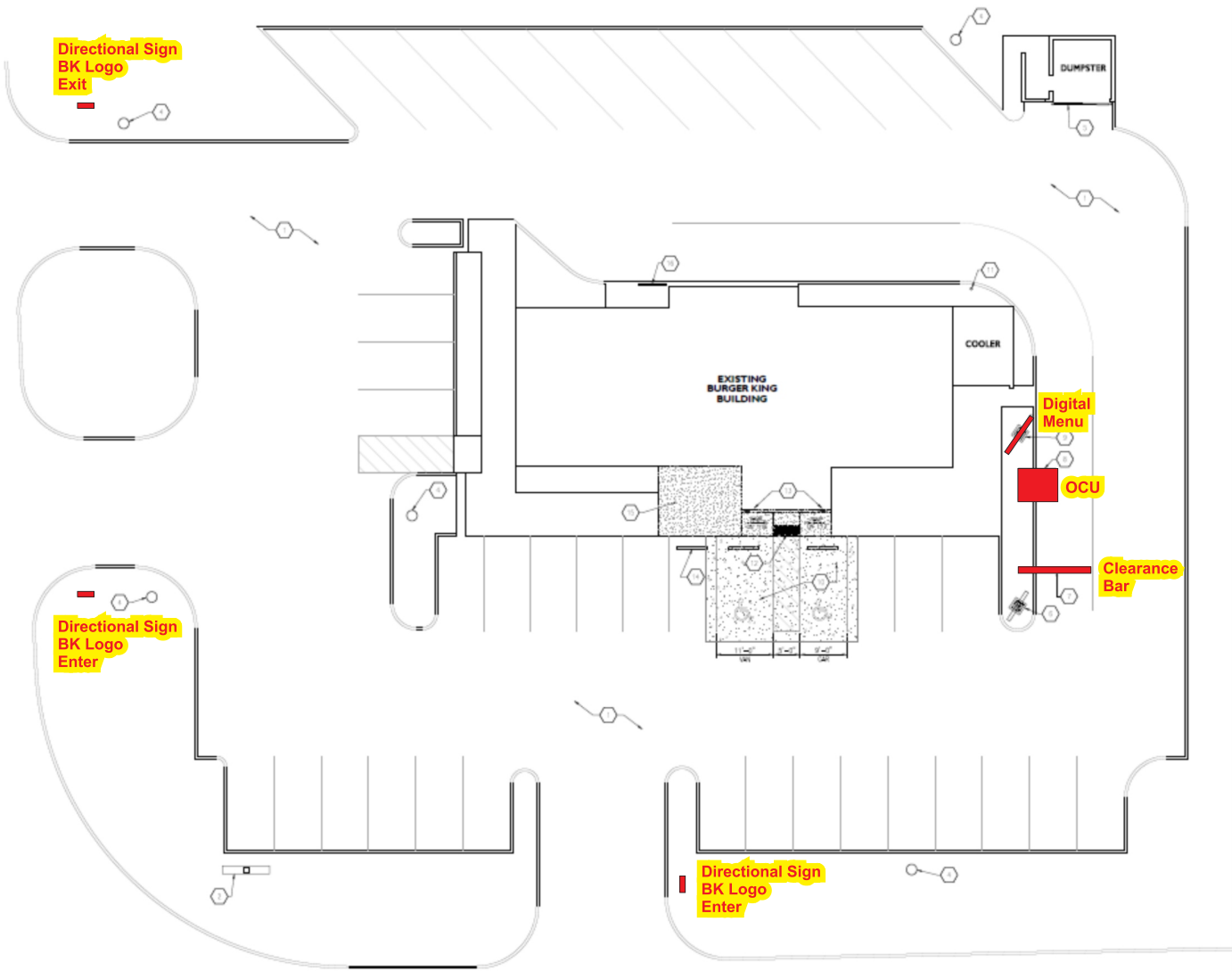

Burger King OP08769  
Union City, GA  
02/11/20



Burger King  
4336 Jonesboro Road  
Union City, GA



Client Review Status

Allen Industries, Inc. requires that an "Approved" drawing be obtained from the client prior to any production release or production release revision.  
☐ Approved ☐ Approved as Noted ☐ Revise & Resubmit  
Name \_\_\_\_\_ Date \_\_\_\_\_

Declaration

Copyright © 2018 Allen Industries, Inc.  
This is an original, unpublished drawing, created by Allen Industries, Inc. This drawing is submitted to you in confidence for your use solely in connection with the project being planned for you by Allen Industries, Inc. and is not to be shown to anyone outside your organization, nor used, reproduced, copied or exhibited in any fashion whatsoever. The designs shown on the drawing (except for any registered trademarks, that may belong to a client of Allen Industries, Inc.) remain the property of Allen Industries, Inc.

Date / Description

02/11/20	Issue Date
▲	
▲	
▲	
▲	

Project Information

Client	Burger King OP018769
	4336 Jonesboro Road, Union City, GA 30291
File	Op018769 Union City GA_300
Sales	House Design SPN PM Karen Burns

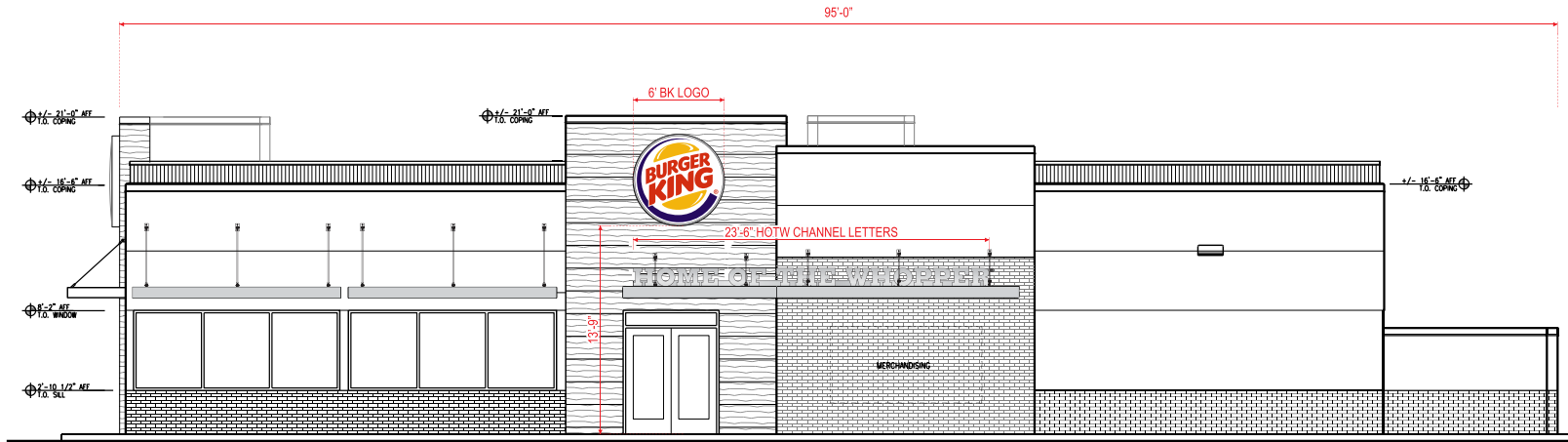

**MAIN ENTRANCE ELEVATION**  
SCALE 1/8" = 1'-0"

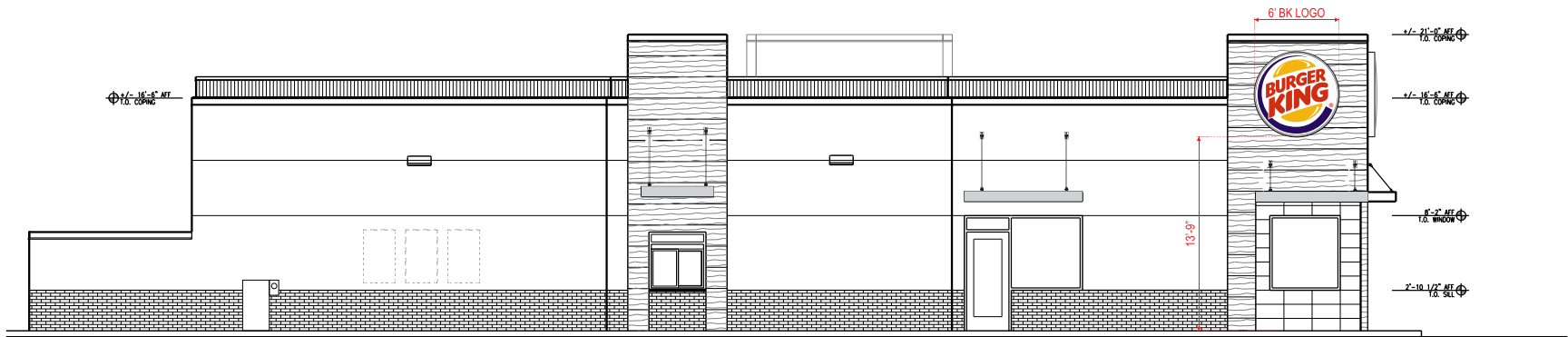

**DRIVE THRU ELEVATION**  
SCALE 1/8" = 1'-0"



**Client Review Status**

Allen Industries, Inc. requires that an "Approved" drawing be obtained from the client prior to any production release or production release revision.

☐ Approved ☐ Approved as Noted ☐ Revise & Resubmit

Name \_\_\_\_\_ Date \_\_\_\_\_

**Declaration**

Copyright © 2018 Allen Industries, Inc.

This is an original, unpublished drawing, created by Allen Industries, Inc. This drawing is submitted to you in confidence for your use solely in connection with the project being planned for you by Allen Industries, Inc. and is not to be shown to anyone outside your organization, nor used, reproduced, copied or exhibited in any fashion whatsoever. The designs shown on the drawing (except for any registered trademarks, that may belong to a client of Allen Industries, Inc.) remain the property of Allen Industries, Inc.

**Date / Description**

02/11/20 Issue Date

\_\_\_\_\_  
\_\_\_\_\_  
\_\_\_\_\_  
\_\_\_\_\_

**Project Information**

Client **Burger King OP018769**  
4336 Jonesboro Road, Union City, GA 30291

File **Op018769 Union City GA\_300**  
Sales **House** Design **SPN** PM **Karen Burns**

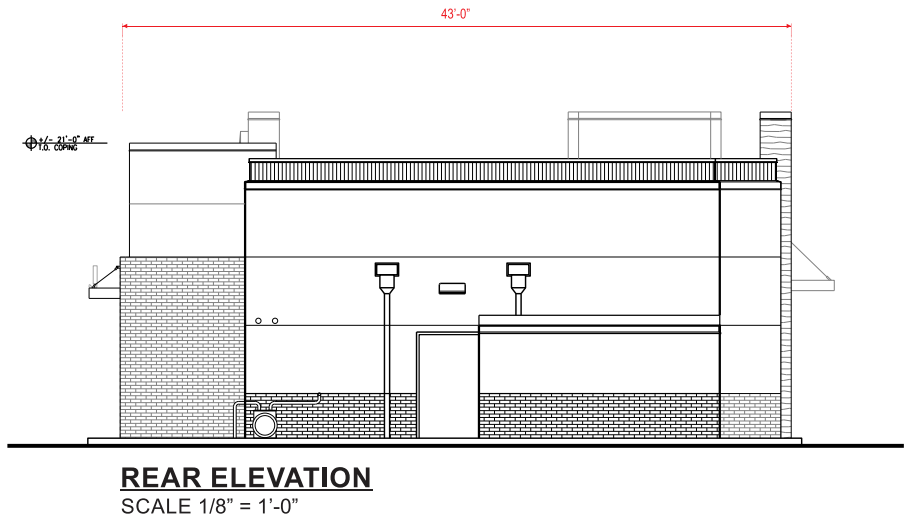
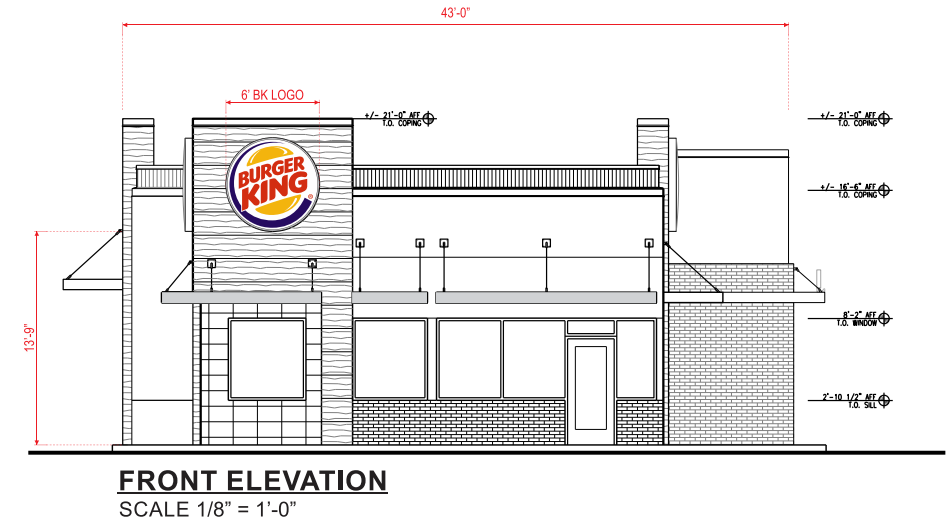

**Client Review Status**

Allen Industries, Inc. requires that an " ☐ Approved" drawing be obtained from the client prior to any production release or production release revision.

☐ Approved ☐ Approved as Noted ☐ Revise & Resubmit

Name \_\_\_\_\_ Date \_\_\_\_\_

**Declaration**

Copyright © 2018 Allen Industries, Inc.

This is an original, unpublished drawing, created by Allen Industries, Inc. This drawing is submitted to you in confidence for your use solely in connection with the project being planned for you by Allen Industries, Inc. and is not to be shown to anyone outside your organization, nor used, reproduced, copied or exhibited in any fashion whatsoever. The designs shown on the drawing (except for any registered trademarks, that may belong to a client of Allen Industries, Inc.) remain the property of Allen Industries, Inc.

**Date / Description**

02/11/20 Issue Date

\_\_\_\_\_  
\_\_\_\_\_  
\_\_\_\_\_  
\_\_\_\_\_

**Project Information**

Client **Burger King OP018769**  
**4336 Jonesboro Road, Union City, GA 30291**

File **Op018769 Union City GA\_300**  
Sales **House** Design **SPN** PM **Karen Burns**



# S-3A "Home Of The Whopper"®

Silver Day/Night Channel Letters

White LED Illuminated

Page 5 of 12

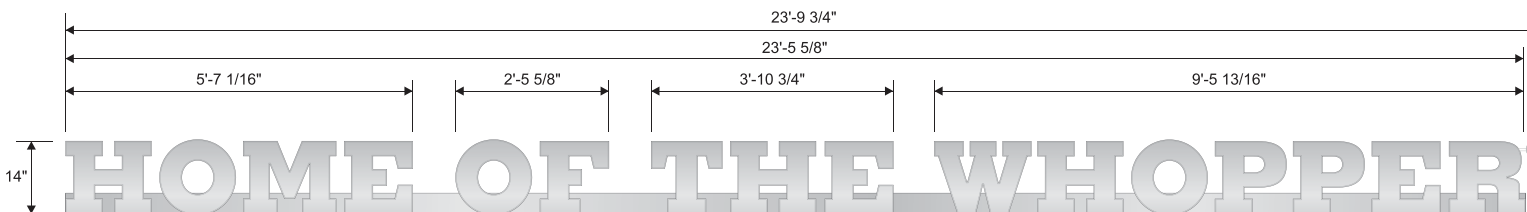

SQ. FT. = 27.4

Note: Raceway is seamed in the center

## "HOTW" Channel Letters on Raceway

Scale 1/2"=1'-0"

ESTIMATED SIGN WEIGHT :  
+200 LBS.

### LED ILLUMINATION :

- (68 LFT - 102 MODULES) LED0550 24V GE WHITE TETRA MAX 7100K
- (2) LED0104 GEPS24-100 WATT POWER SUPPLIES
- (1) EA ELT0041 DISCONNECT SWITCH
- (4 LFT) ELT0089 1/2" GRAY CARFLEX
- (1) EA ELT 0090 SEALTITE CONNECTOR

### COLOR REFERENCE:

- FACES: .125" #7328 WHITE PCB POLYCARBONATE WITH SILVER PERFORATED DAY/NIGHT VINYL APPLIED 1ST SURFACE.
- RETURNS: PAINTED BRUSHED ALUMINUM.
- JEWELITE: 1" SILVER TO MATCH RETURNS.
- RACEWAY: PAINTED BRUSHED ALUMINUM.

HOME OF THE WHOPPER

## LED Layout

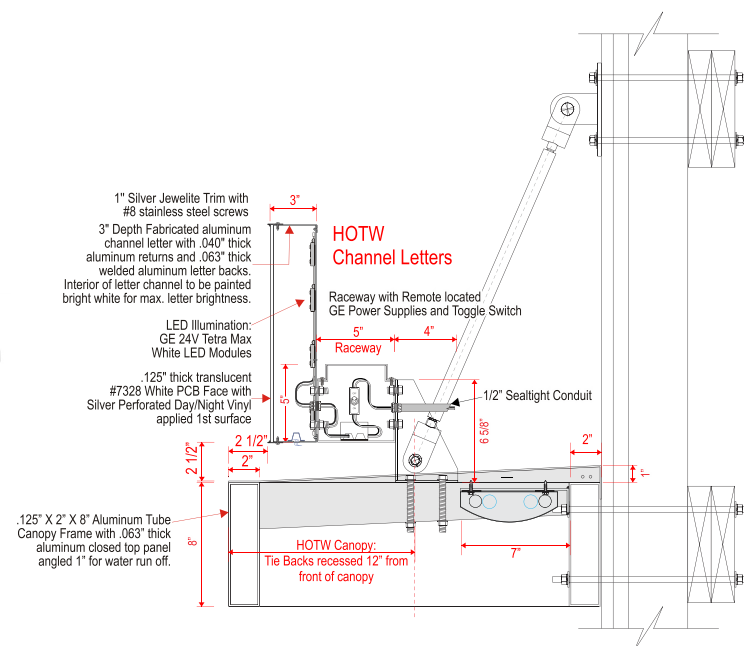

## CHANNEL LETTERS WITH RACEWAY

SCALE 1/8" = 1"



### Client Review Status

Allen Industries, Inc. requires that an "Approved" drawing be obtained from the client prior to any production release or production release revision.

☐ Approved ☐ Approved as Noted ☐ Revise & Resubmit

Name \_\_\_\_\_ Date \_\_\_\_\_

### Declaration

Copyright © 2018 Allen Industries, Inc.

This is an original, unpublished drawing, created by Allen Industries, Inc. This drawing is submitted to you in confidence for your use solely in connection with the project being planned for you by Allen Industries, Inc. and is not to be shown to anyone outside your organization, nor used, reproduced, copied or exhibited in any fashion whatsoever. The designs shown on the drawing (except for any registered trademarks, that may belong to a client of Allen Industries, Inc.) remain the property of Allen Industries, Inc.

### Date / Description

02/11/20 Issue Date

\_\_\_\_\_  
\_\_\_\_\_  
\_\_\_\_\_  
\_\_\_\_\_

### Project Information

Client **Burger King** OP018769  
4336 Jonesboro Road, Union City, GA 30291

File **Op018769 Union City GA\_300**  
Sales **House** Design **SPN** PM **Karen Burns**

**Allen Industries**  
YOUR BRAND AT ITS BEST™

**1-800-967-2553**  
**www.allenindustries.com**

SQ. FT. = 28.26



**FRONT VIEW**  
SCALE: 3/4" = 1'-0"

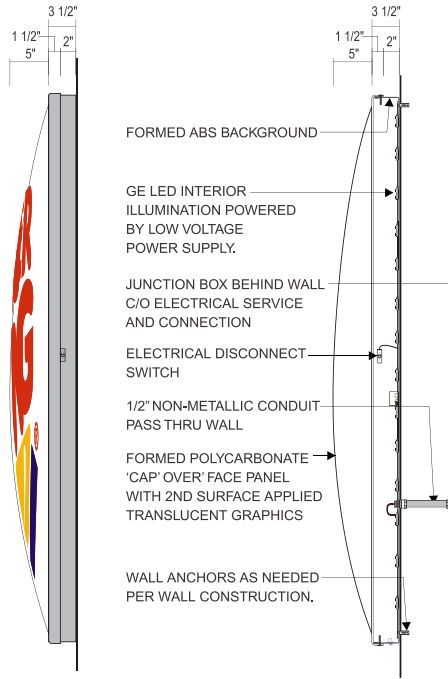

**SIDE VIEW**  
SCALE: 1 1/2" = 1'-0"

**SIDE VIEW DETAIL**  
SCALE: 3/4" = 1'-0"

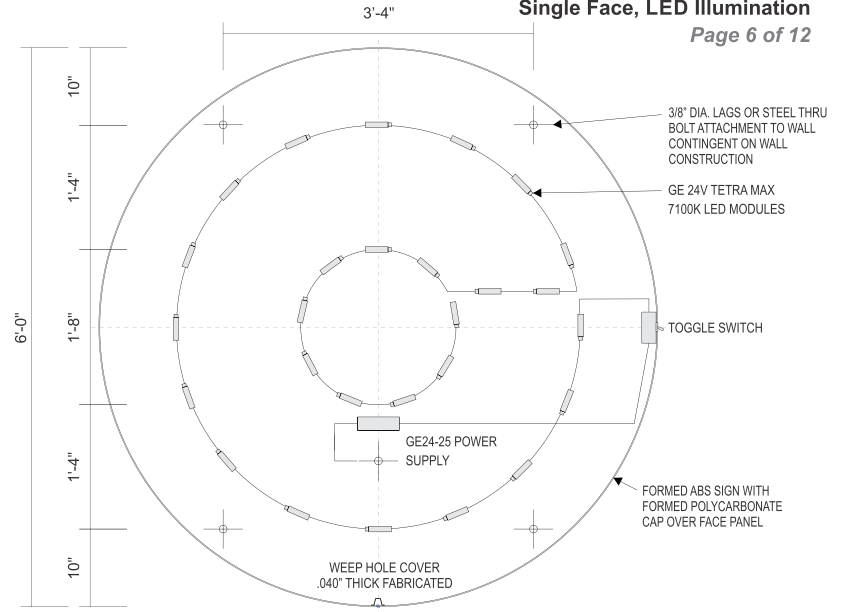

**LED LAYOUT**  
SCALE: 3/4" = 1'-0"

# SPECIFICATIONS:

CABINET: FABRICATED OF ROLLED ALUMINUM FRAME.

**BACKS:** FORMED .220" KORAD ABS.

**CAP OVER FACE:** FORMED .177" CLEAR SOLAR GRADE POLYCARBONATE WITH UV INHIBITOR AND 1 1/2" DEEP RETURN.

**DECORATION GRAPHICS:** TO BE 3M OR ORACAL TRANSLUCENT VINYL ON 2ND SURFACE W/ 3M WHITE DIFFUSER.

ILLUMINATION: GE LED MODULES, POWER SUPPLIES AND COMPONENTS.

ELECTRIC: 120 VOLT 20 AMP PRIMARY ELECTRIC CIRCUITS BROUGHT TO BASE OF SIGN AND FINAL CONNECTION BY BUYER. (1) 20 AMP CIRCUIT REQUIRED

- PAINT POLY FACE RETURN 'SILVER' 2ND SURFACE.
- LEAVE BORDER AREA 'WHITE' - REFER TO DETAIL.

# COLOR SPECIFICATIONS

- 3M TRANSLUCENT VINYL #3630-125 YELLOW
- 3M TRANSLUCENT VINYL #3630-33 RED
- 3M TRANSLUCENT VINYL #3630-8703 BLUE
- BK SILVER SATIN FINISH
- 3M WHITE DIFFUSER #3635-30

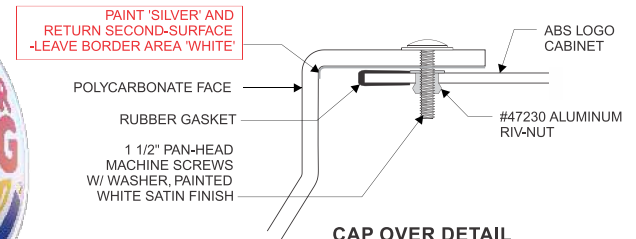

**CAP OVER DETAIL**  
Scale: NTS



# Client Review Status

Allen Industries, Inc. requires that an "Approved" drawing be obtained from the client prior to any production release or production release revision.

☐ Approved ☐ Approved as Noted ☐ Revise & Resubmit

Name \_\_\_\_\_ Date \_\_\_\_\_

# Declaration

Copyright © 2018 Allen Industries, Inc.

This is an original, unpublished drawing, created by Allen Industries, Inc. This drawing is submitted to you in confidence for your use solely in connection with the project being planned for you by Allen Industries, Inc. and is not to be shown to anyone outside your organization, nor used, reproduced, copied or exhibited in any fashion whatsoever. The designs shown on this drawing (except for any registered trademarks, that may belong to a client of Allen Industries, Inc.) remain the property of Allen Industries, Inc.

# Date / Description

02/11/20 Issue Date

\_\_\_\_\_  
\_\_\_\_\_  
\_\_\_\_\_  
\_\_\_\_\_

# Project Information

Client **Burger King OP018769**  
**4336 Jonesboro Road, Union City, GA 30291**

File **Op018769 Union City GA\_300**  
Sales **House** Design **SPN** PM **Karen Burns**



**1-800-967-2553**  
**www.allenindustries.com**

## NEW SIGN

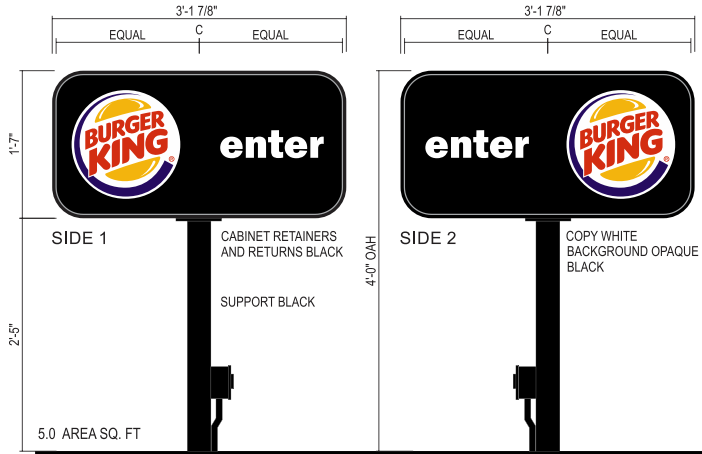

### FRONT ELEVATION - ROC 60 DIRECTIONAL SIGN

SCALE: 3/4"=1'-0"

#### SPECIFICATIONS:

THREE (3) QTY. D/F DIRECTIONAL SIGNS REQUIRED

**CABINET:** TO BE FABRICATED FROM .063" ALUMINUM W/ INTERNAL BRACING & RETAINERS. CABINET INTERIOR PAINTED WHITE

**ILLUMINATION:** TETRA EDGE STRIP GEBIH71-2 WHITE 24V, MODULE SIZE .76" X 1.98" X 5.45"

**FACE:** .118" FLAT CLEAR POLYCARBONATE DECORATION ON 2ND SURFACE CO-EXTRUDED UV INHIBITOR .

**LETTER FONT** - FRANKLIN GOTHIC HEAVY.

**SUPPORT:** TO BE STEEL TUBE, DIRECT BURIAL IN CONCRETE

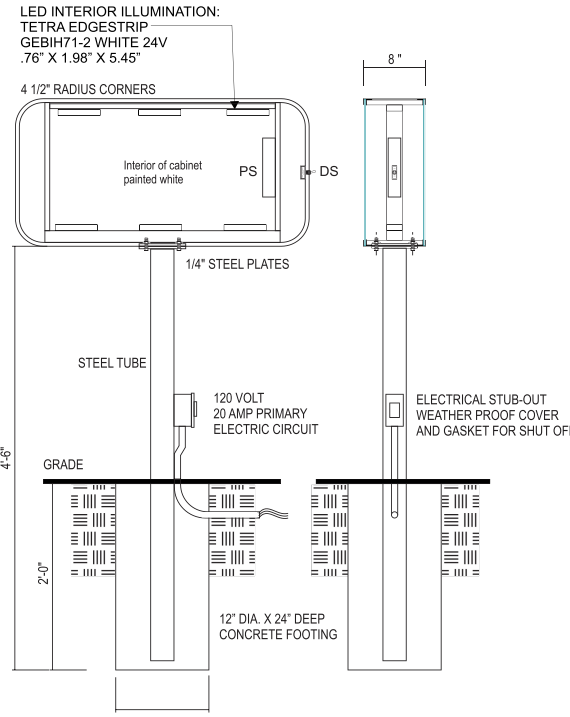

### BURGER KING COLOR SPEC



### SIGN LAYOUTS



## ROC 60 Sign Design

New Directional Sign - Black  
LED Illumination

Page 7 of 12



#### Client Review Status

Allen Industries, Inc. requires that an "Approved" drawing be obtained from the client prior to any production release or production release revision.

☐ Approved ☐ Approved as Noted ☐ Revise & Resubmit

Name \_\_\_\_\_ Date \_\_\_\_\_

#### Declaration

Copyright © 2018 Allen Industries, Inc.

This is an original, unpublished drawing, created by Allen Industries, Inc. This drawing is submitted to you in confidence for your use solely in connection with the project being planned for you by Allen Industries, Inc. and is not to be shown to anyone outside your organization, nor used, reproduced, copied or exhibited in any fashion whatsoever. The design shown on the drawing (except for any registered trademarks, that may belong to a client of Allen Industries, Inc.) remain the property of Allen Industries, Inc.

#### Date / Description

02/11/20 Issue Date

\_\_\_\_\_  
\_\_\_\_\_  
\_\_\_\_\_  
\_\_\_\_\_

#### Project Information

Client **Burger King OP018769**  
**4336 Jonesboro Road, Union City, GA 30291**

File **Op018769 Union City GA\_300**  
Sales **House** Design **SPN** PM **Karen Burns**



**1-800-967-2553**  
**www.allenindustries.com**



**QUANTITY: 1**

VINYL COLOR REFERENCE:



	3M VINYL #3630-125 YELLOW
	3M VINYL #3630-33 RED
	3M VINYL #3630-8703 BLUE
	3M WHITE 7525-10

**ACM COLOR REFERENCE:**

	4mm RON RED ACM
	4mm ALPOLIC MTLC SMX SILVER ACM
	4mm Pre-Finished WOODGRAIN ALPOLIC ACM

**AKZO NOBEL COLOR REFERENCE:**

 PAINTED RED #20643, SATIN FINISH  
(EXPOSED STEEL PIPE SUPPORT)

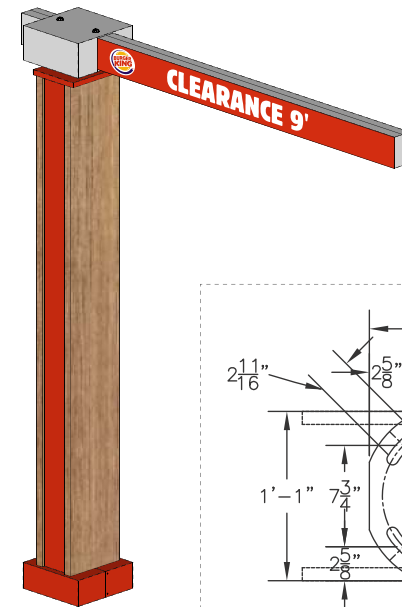
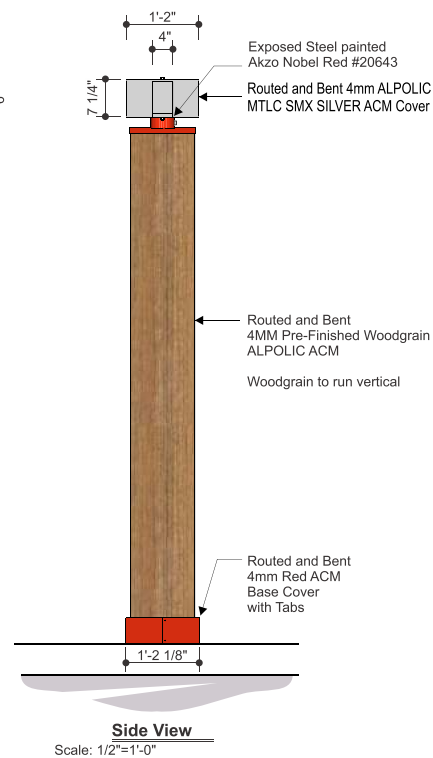
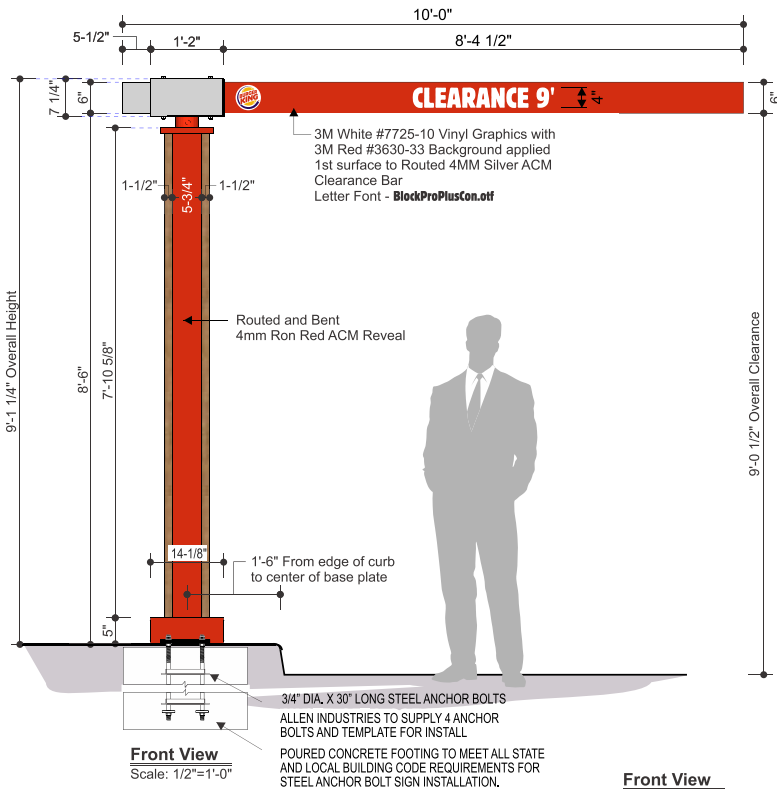
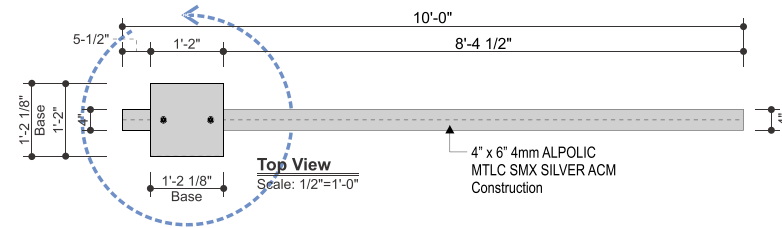

**Isometric View**  
Not to Scale

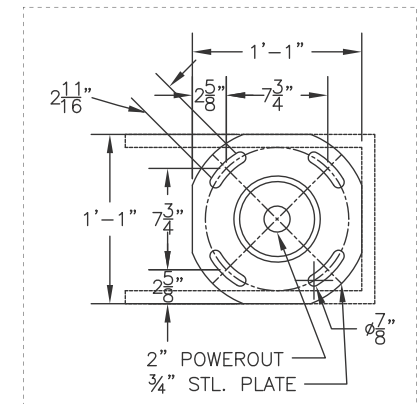

#### Client Review Status

Alien Industries, Inc. requires that an " ☒ Approved" drawing be obtained from the client prior to any production release or production release revision

☐ Approved    ☐ Approved as Noted    ☐ Revise & Resubmit

☐ Approved    ☐ Approved as Noted    ☐ Revise & Resubmit

Name \_\_\_\_\_

Title \_\_\_\_\_ Date \_\_\_\_\_

## Declaration

Copyright © 2018 Allen Industries, Inc.

This is an original, unpublished drawing, created by Allen Industries, Inc. This drawing is submitted to you in confidence for your use solely in connection with the project being planned for you by Allen Industries, Inc., and is not to be shown to anyone outside your organization, nor used, reproduced, copied or exhibited in any fashion whatsoever. The designs shown on the drawing (except for any registered trademarks that may belong to a client of Allen Industries, Inc.) remain the property of Allen Industries, Inc.

Date / Description	Amount
10/1/2018	100.00
10/2/2018	200.00
10/3/2018	300.00
10/4/2018	400.00
10/5/2018	500.00
10/6/2018	600.00
10/7/2018	700.00
10/8/2018	800.00
10/9/2018	900.00
10/10/2018	1000.00
10/11/2018	1100.00
10/12/2018	1200.00
10/13/2018	1300.00
10/14/2018	1400.00
10/15/2018	1500.00
10/16/2018	1600.00
10/17/2018	1700.00
10/18/2018	1800.00
10/19/2018	1900.00
10/20/2018	2000.00
10/21/2018	2100.00
10/22/2018	2200.00
10/23/2018	2300.00
10/24/2018	2400.00
10/25/2018	2500.00
10/26/2018	2600.00
10/27/2018	2700.00
10/28/2018	2800.00
10/29/2018	2900.00
10/30/2018	3000.00
10/31/2018	3100.00
11/1/2018	3200.00
11/2/2018	3300.00
11/3/2018	3400.00
11/4/2018	3500.00
11/5/2018	3600.00
11/6/2018	3700.00
11/7/2018	3800.00
11/8/2018	3900.00
11/9/2018	4000.00
11/10/2018	4100.00
11/11/2018	4200.00
11/12/2018	4300.00
11/13/2018	4400.00
11/14/2018	4500.00
11/15/2018	4600.00
11/16/2018	4700.00
11/17/2018	4800.00
11/18/2018	4900.00
11/19/2018	5000.00
11/20/2018	5100.00
11/21/2018	5200.00
11/22/2018	5300.00
11/23/2018	5400.00
11/24/2018	5500.00
11/25/2018	5600.00
11/26/2018	5700.00
11/27/2018	5800.00
11/28/2018	5900.00
11/29/2018	6000.00
11/30/2018	6100.00
12/1/2018	6200.00
12/2/2018	6300.00
12/3/2018	6400.00
12/4/2018	6500.00
12/5/2018	6600.00
12/6/2018	6700.00
12/7/2018	6800.00
12/8/2018	6900.00
12/9/2018	7000.00
12/10/2018	7100.00
12/11/2018	7200.00
12/12/2018	7300.00
12/13/2018	7400.00
12/14/2018	7500.00
12/15/2018	7600.00
12/16/2018	7700.00
12/17/2018	7800.00
12/18/2018	7900.00
12/19/2018	8000.00
12/20/2018	8100.00
12/21/2018	8200.00
12/22/2018	8300.00
12/23/2018	8400.00
12/24/2018	8500.00
12/25/2018	8600.00
12/26/2018	8700.00
12/27/2018	8800.00
12/28/2018	8900.00
12/29/2018	9000.00
12/30/2018	9100.00
12/31/2018	9200.00
1/1/2019	9300.00
1/2/2019	9400.00
1/3/2019	9500.00
1/4/2019	9600.00
1/5/2019	9700.00
1/6/2019	9800.00
1/7/2019	9900.00
1/8/2019	10000.00
1/9/2019	10100.00
1/10/2019	10200.00
1/11/2019	10300.00
1/12/2019	10400.00
1/13/2019	10500.00
1/14/2019	10600.00
1/15/2019	10700.00
1/16/2019	10800.00
1/17/2019	10900.00
1/18/2019	11000.00
1/19/2019	11100.00
1/20/2019	11200.00
1/21/2019	11300.00
1/22/2019	11400.00
1	

02/11/20 Issue Date



## Project Information

Client **Burger King OP018769**  
**4336 Jonesboro Road, Union City, GA 30291**

File **Op018769 Union City GA 300**  
Sales **House** Design **SPN** PM **Karen Burns**



**Allen Industries**  
YOUR BRAND AT ITS BEST™

**1-800-967-2553**  
**www.allenindustries.com**

# Clearance Bar & Drive Thru Canopy Steel Base Plate Placement

Page 9 of 12

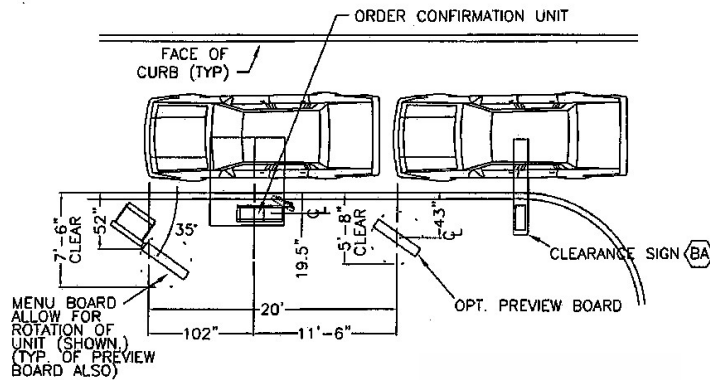

## PREFERRED LAYOUT

NOTE: THE PREFERRED LAYOUT SHOULD BE USED WHENEVER SPACE ALLOWS ANGLES BETWEEN THE PREFERRED LAYOUT AND MINIMUM LAYOUT ARE ACCEPTABLE AS LONG AS:

- (1) THE DISTANCES FROM THE CENTER LINES OF THE STEEL SUPPORT OF THE MENU BOARD & PREVIEW BOARD TO THE FACE OF CURB ARE REDUCED BY 4" FOR EVERY 5 DEGREES OF ROTATION.
- (2) THE DISTANCE FROM THE CENTERLINE OF THE OCU (ORDER CONFIRMATION UNIT) & CENTER LINE OF THE MENU BOARD IS REDUCED BY 3" FOR EVERY 5 DEGREES OF ROTATION.

THE CENTER LINE OF THE MENU BOARD TO CENTER LINE OF PREVIEW BOARD REMAINS AT 20'.

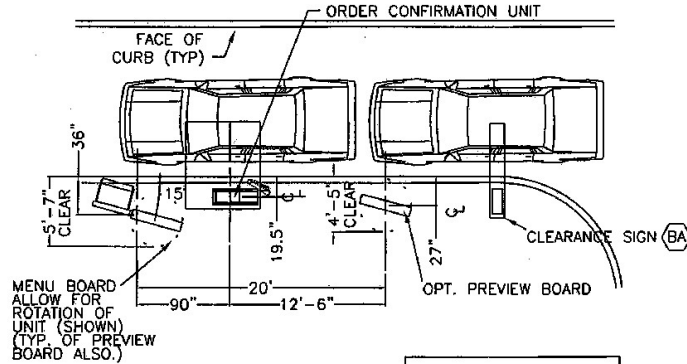

## Minimum Layout

SCALE: 1" = 10'

DRIVE-THRU ORDER STATION 2020 IMAGE

NOTE THAT DIMENSIONS ARE CRITICAL.

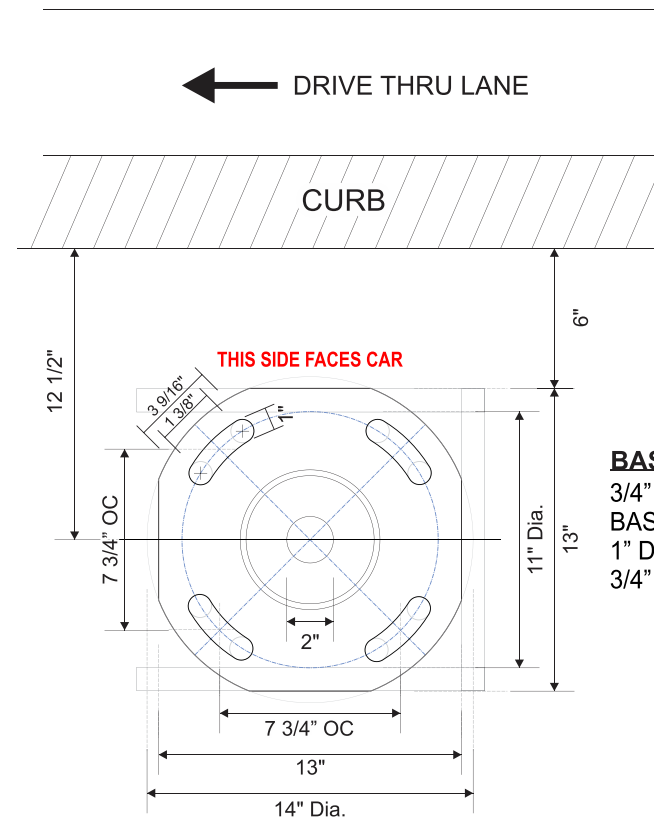

## BASE PLATE DETAIL

3/4" THICK STEEL  
BASE PLATE WITH  
1" DIA. HOLES AND  
3/4" DIA. ANCHOR BOLTS.

## BASE PLATE DETAIL

SCALE: 3/16" = 1'-0"



### Client Review Status

Allen Industries, Inc. requires that an "Approved" drawing be obtained from the client prior to any production release or production release revision.

☐ Approved ☐ Approved as Noted ☐ Revise & Resubmit

Name \_\_\_\_\_ Date \_\_\_\_\_

### Declaration

Copyright © 2018 Allen Industries, Inc.

This is an original, unpublished drawing, created by Allen Industries, Inc. This drawing is submitted to you in confidence for your use solely in connection with the project being planned for you by Allen Industries, Inc. and is not to be shown to anyone outside your organization, nor used, reproduced, copied or exhibited in any fashion whatsoever. The designs shown on this drawing (except for any registered trademarks, that may belong to a client of Allen Industries, Inc.) remain the property of Allen Industries, Inc.

### Date / Description

02/11/20 Issue Date

\_\_\_\_\_  
\_\_\_\_\_  
\_\_\_\_\_  
\_\_\_\_\_

### Project Information

Client **Burger King OP018769**  
4336 Jonesboro Road, Union City, GA 30291

File **Op018769 Union City GA\_300**  
Sales **House** Design **SPN** PM **Karen Burns**



**1-800-967-2553**  
**www.allenindustries.com**

Presentation Use Only  
Not for Production

To be sold only when Digital Menu  
Boards are ordered and installed  
by Franchisee.

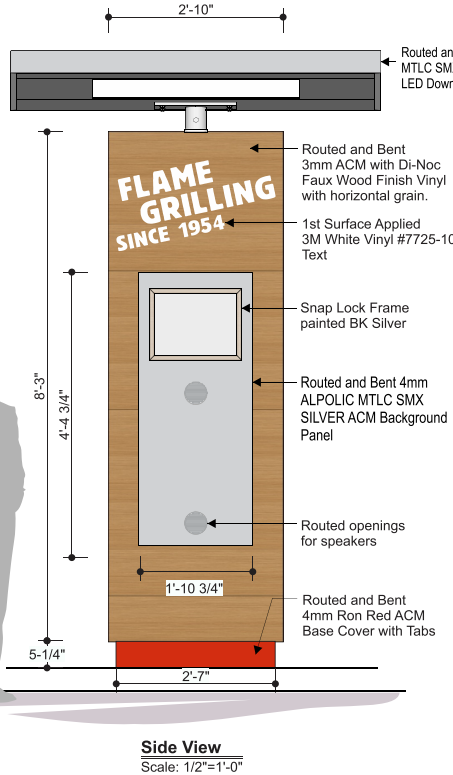
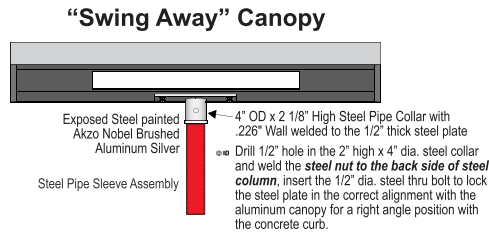
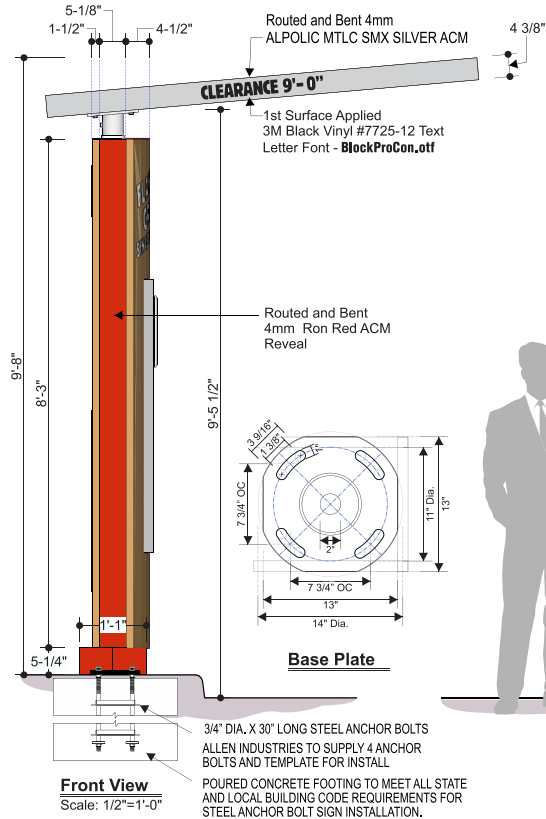

VINYL COLOR REFERENCE:

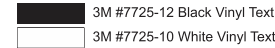

ACM COLOR REFERENCE:

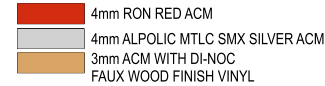

AKZO NOBEL COLOR REFERENCE:

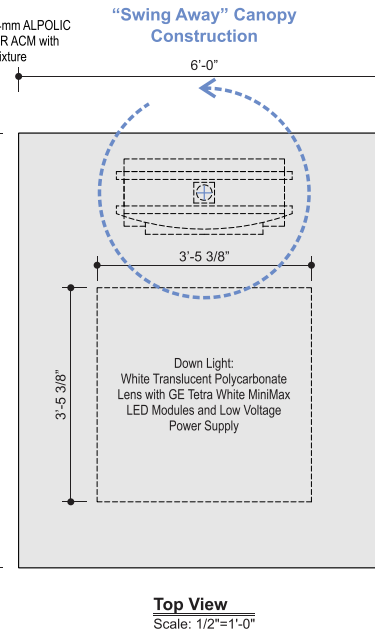
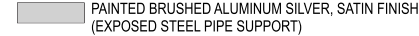

BK Drive Thru OCU  
with Di-Noc Woodgrain Vinyl Finish

Page 10 of 12

QUANTITY: 1



THIS SIGN IS INTENDED TO BE INSTALLED IN ACCORDANCE WITH THE  
REQUIREMENTS OF ARTICLE 600 OF THE NATIONAL ELECTRICAL CODE  
AND/OR OTHER APPLICABLE LOCAL CODES. THIS INCLUDES PROPER  
GROUNDING AND BONDING OF THE SIGN.



Client Review Status

Allen Industries, Inc. requires that an "Approved" drawing be obtained  
from the client prior to any production release or production release revision.

☐ Approved ☐ Approved as Noted ☐ Revise & Resubmit

Name \_\_\_\_\_ Date \_\_\_\_\_  
Title \_\_\_\_\_

Declaration

Copyright © 2018 Allen Industries, Inc.

This is an original, unpublished drawing, created by Allen Industries, Inc. This drawing is  
submitted to you in confidence for your use solely in connection with the project being  
planned for you by Allen Industries, Inc. and is not to be shown to anyone outside your  
organization, nor used, reproduced, copied or exhibited in any fashion whatsoever. The  
designs shown on the drawing (except for any registered trademarks, that may belong to a  
client of Allen Industries, Inc.) remain the property of Allen Industries, Inc.

Date / Description

02/11/20 Issue Date  
\_\_\_\_\_  
\_\_\_\_\_  
\_\_\_\_\_  
\_\_\_\_\_

Project Information

Client **Burger King OP018769**  
**4336 Jonesboro Road, Union City, GA 30291**

File **Op018769 Union City GA\_300**  
Sales **House** Design **SPN** PM **Karen Burns**



1-800-967-2553  
www.allenindustries.com



- ROTATION 15 LEFT TO RIGHT

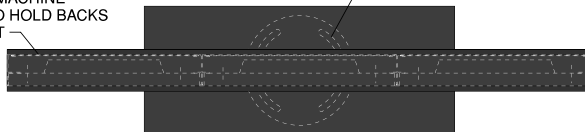

**Note:**  
This drawing provided  
for Sign Permit Use .  
Product provided by others.

## Digital Menu Board

Page 11 of 12

**QUANTITY: 1**

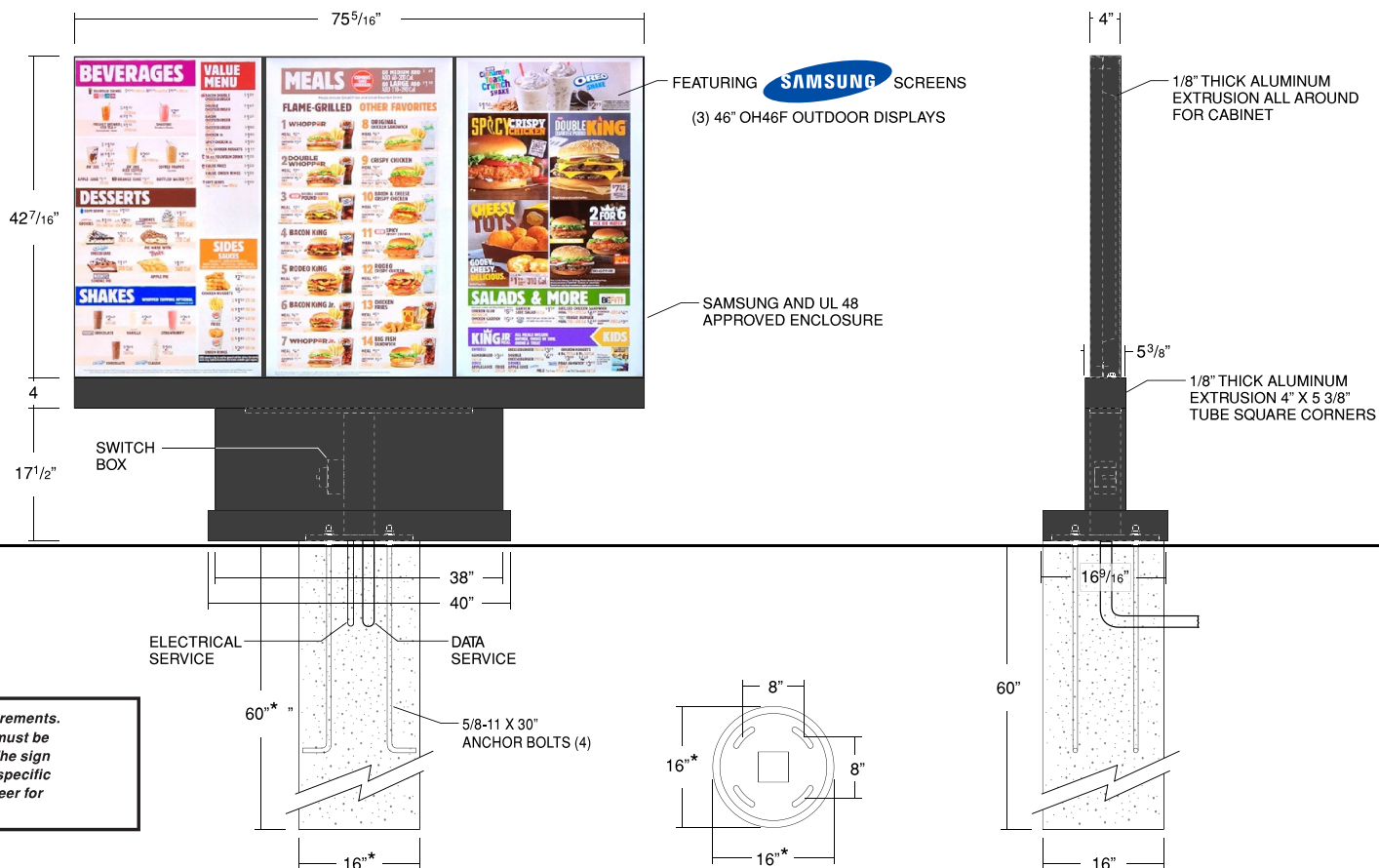

**\* Unit can be installed on existing foundation and anchor bolts, and if preferred can utilize the existing mounting steel base.**  
(This would require the data cables to be routed outside of the existing mounting steel.)

**\* These are approximate foundation measurements. The soil bearing capacity at the erection site must be considered when designing the foundation. The sign manufacturer is not able to predetermine the specific needs of each location. Consult a local engineer for design specifications.**



### Client Review Status

Allen Industries, Inc. requires that an " ☒ Approved" drawing be obtained from the client prior to any production release or production release revision

☐ Approved    ☐ Approved as Noted    ☐ Revise & Resubmit

Name \_\_\_\_\_

Title \_\_\_\_\_ Date \_\_\_\_\_

## Declaration

Copyright © 2018 Allen Industries, Inc.

This is an original, unpublished drawing, created by Alien Industries, Inc. This drawing is submitted to you in confidence for your use solely in connection with the project being planned for you by Alien Industries, Inc. and is not to be shown to anyone outside your organization, nor used, reproduced, copied or exhibited in any fashion whatsoever. The designs shown on the drawing (except for any registered trademarks that may belong to a client of Alien Industries, Inc.) remain the property of Alien Industries, Inc.

Date / Description	Amount
11/1/2017	100.00
11/2/2017	200.00
11/3/2017	300.00
11/4/2017	400.00
11/5/2017	500.00
11/6/2017	600.00
11/7/2017	700.00
11/8/2017	800.00
11/9/2017	900.00
11/10/2017	1000.00
11/11/2017	1100.00
11/12/2017	1200.00
11/13/2017	1300.00
11/14/2017	1400.00
11/15/2017	1500.00
11/16/2017	1600.00
11/17/2017	1700.00
11/18/2017	1800.00
11/19/2017	1900.00
11/20/2017	2000.00
11/21/2017	2100.00
11/22/2017	2200.00
11/23/2017	2300.00
11/24/2017	2400.00
11/25/2017	2500.00
11/26/2017	2600.00
11/27/2017	2700.00
11/28/2017	2800.00
11/29/2017	2900.00
11/30/2017	3000.00
12/1/2017	3100.00
12/2/2017	3200.00
12/3/2017	3300.00
12/4/2017	3400.00
12/5/2017	3500.00
12/6/2017	3600.00
12/7/2017	3700.00
12/8/2017	3800.00
12/9/2017	3900.00
12/10/2017	4000.00
12/11/2017	4100.00
12/12/2017	4200.00
12/13/2017	4300.00
12/14/2017	4400.00
12/15/2017	4500.00
12/16/2017	4600.00
12/17/2017	4700.00
12/18/2017	4800.00
12/19/2017	4900.00
12/20/2017	5000.00
12/21/2017	5100.00
12/22/2017	5200.00
12/23/2017	5300.00
12/24/2017	5400.00
12/25/2017	5500.00
12/26/2017	5600.00
12/27/2017	5700.00
12/28/2017	5800.00
12/29/2017	5900.00
12/30/2017	6000.00
12/31/2017	6100.00
1/1/2018	6200.00
1/2/2018	6300.00
1/3/2018	6400.00
1/4/2018	6500.00
1/5/2018	6600.00
1/6/2018	6700.00
1/7/2018	6800.00
1/8/2018	6900.00
1/9/2018	7000.00
1/10/2018	7100.00
1/11/2018	7200.00
1/12/2018	7300.00
1/13/2018	7400.00
1/14/2018	7500.00
1/15/2018	7600.00
1/16/2018	7700.00
1/17/2018	7800.00
1/18/2018	7900.00
1/19/2018	8000.00
1/20/2018	8100.00
1/21/2018	8200.00
1/22/2018	8300.00
1/23/2018	8400.00
1/24/2018	8500.00
1/25/2018	8600.00
1/26/2018	8700.00
1/27/2018	8800.00
1/28/2018	8900.00
1/29/2018	9000.00
1/30/2018	9100.00
1/31/2018	9200.00
2/1/2018	9300.00
2/2/2018	9400.00
2/3/2018	9500.00
2/4/2018	9600.00
2/5/2018	9700.00
2/6/2018	9800.00
2/7/2018	9900.00
2/8/2018	10000.00
2/9/2018	10100.00
2/10/2018	10200.00
2/11/2018	10300.00
2/12/2018	10400.00
2/13/2018	10500.00
2/14/2018	10600.00
2/15/2018	10700.00
2/16/2018	10800.00
2/17/2018	10900.00
2/18/2018	11000.00
2/19/2018	11100.00
2/20/2018	11200.00
2/21/2018	11300.00
2/22/2018	11400.00
2/23/2018	11500.00

02/11/20 Issue Date

---

## Project Information

Client **Burger King OP018769**

4336 Jonesboro Road, Union City, GA 30291

File Op018769 Union City GA\_300

Sales **House** Design **SPN** PM **Karen Burns**



**1-800-967-2553**

**www.allenindustries.com**



**READER BOARD LAYOUT**

SCALE: 3/4" =1'-0"

READER BOARD:

REPLACEMENT FACE PANELS  
 TWO (2) QTY. PAN FORMED 1 1/2" DEPTH TRANSLUCENT WHITE,  
 SOLAR GRADE POLYCARBONATE FACE PANELS.

FIVE ROWS OF 8" HIGH BLACK CHANGEABLE LETTERS  
 ON A 9" HIGH LEXAN PANEL.  
 LETTERS SUPPORTED WITH CLEAR LEXAN TRACK.

ALLEN TO PROVIDE WITH NEW REPLACEMENT FACE PANELS:  
 NEW FONT KIT  
 NEW STORAGE BOX  
 NEW LETTER CHANGE ARM

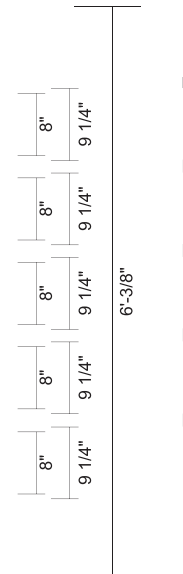

**SIDE VIEW**

SCALE: 3/4" =1'-0"

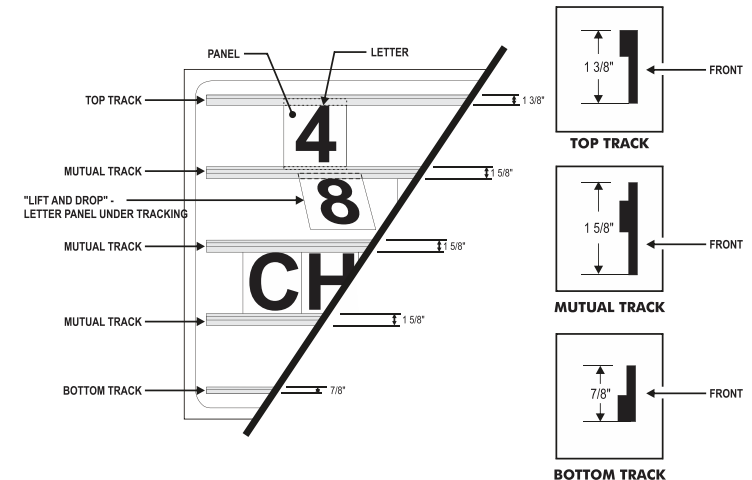

**Client Review Status**

Allen Industries, Inc. requires that an "Approved" drawing be obtained from the client prior to any production release or production release revision.

☐ Approved ☐ Approved as Noted ☐ Revise & Resubmit

Name \_\_\_\_\_ Date \_\_\_\_\_

**Declaration**

Copyright © 2018 Allen Industries, Inc.

This is an original, unpublished drawing, created by Allen Industries, Inc. This drawing is submitted to you in confidence for your use solely in connection with the project being planned for you by Allen Industries, Inc. and is not to be shown to anyone outside your organization, nor used, reproduced, copied or exhibited in any fashion whatsoever. The designs shown on this drawing (except for any registered trademarks, that may belong to a client of Allen Industries, Inc.) remain the property of Allen Industries, Inc.

**Date / Description**

02/11/20 Issue Date

\_\_\_\_\_  
 \_\_\_\_\_  
 \_\_\_\_\_  
 \_\_\_\_\_

**Project Information**

Client **Burger King OP018769**  
 4336 Jonesboro Road, Union City, GA 30291

File **Op018769 Union City GA\_300**  
 Sales **House** Design **SPN** PM **Karen Burns**