

# CORNER RECORD

BK 94 PG 9Document Number CR 9768City of San LorenzoCounty of Alameda, CaliforniaBrief Legal Description Monument Well at the intersection of Ashland Avenue & Bertero Drive

## CORNER TYPE

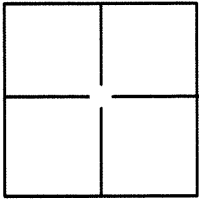

Government Corner	<input type="checkbox"/>	Control	<input checked="" type="checkbox"/>
Meander	<input type="checkbox"/>	Property	<input type="checkbox"/>
Rancho	<input type="checkbox"/>	Other	<input type="checkbox"/>

Date of Survey 3/8/2017

## COORDINATES(Optional)

N. See Sheet 2

E. \_\_\_\_\_

Zone III NAD27 ☐ NAD83 ☒NAD83 Epoch 1991.35

Elev. \_\_\_\_\_

Vert. Datum: NGVD29 ☐ NADV88 ☐Meas. Units: Metric ☐ Imperial ☒Corner - Left as found ☒ Found and tagged ☐ Established ☐ Reestablished ☐ Rebuilt ☐

Identification and type of corner found: Evidence used to identify or procedure used to establish or reestablish the corner:

Per Section 8771(b) of the Professional Land Surveyors' Act, this monument was referenced prior to construction activities in the vicinity.

A description of the physical condition of the monument as found and as set or reset: \_\_\_\_\_

Monument was found to be in good condition.

## SURVEYOR'S STATEMENT

This Corner Record was prepared by me or under my direction in conformance with the Land Surveyor's Act on March 14, 2017.

Signed Dan Cullen P.L.S. or R.C.E. No.: 26162

## COUNTY SURVEYOR'S STATEMENT

This Corner Record was received 17 MARCH, 2017 and examined and filed 24 APRIL, 2017.

Signed Michael Rubner P.L.S. or R.C.E. No.: 6843Title COUNTY SURVEYOR

County Surveyor's Comment \_\_\_\_\_

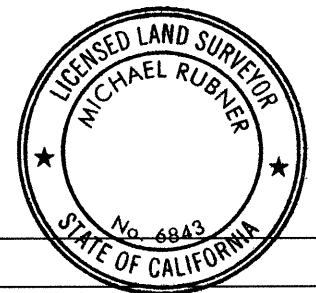

Work Order No. R32107, Specification No. 2294

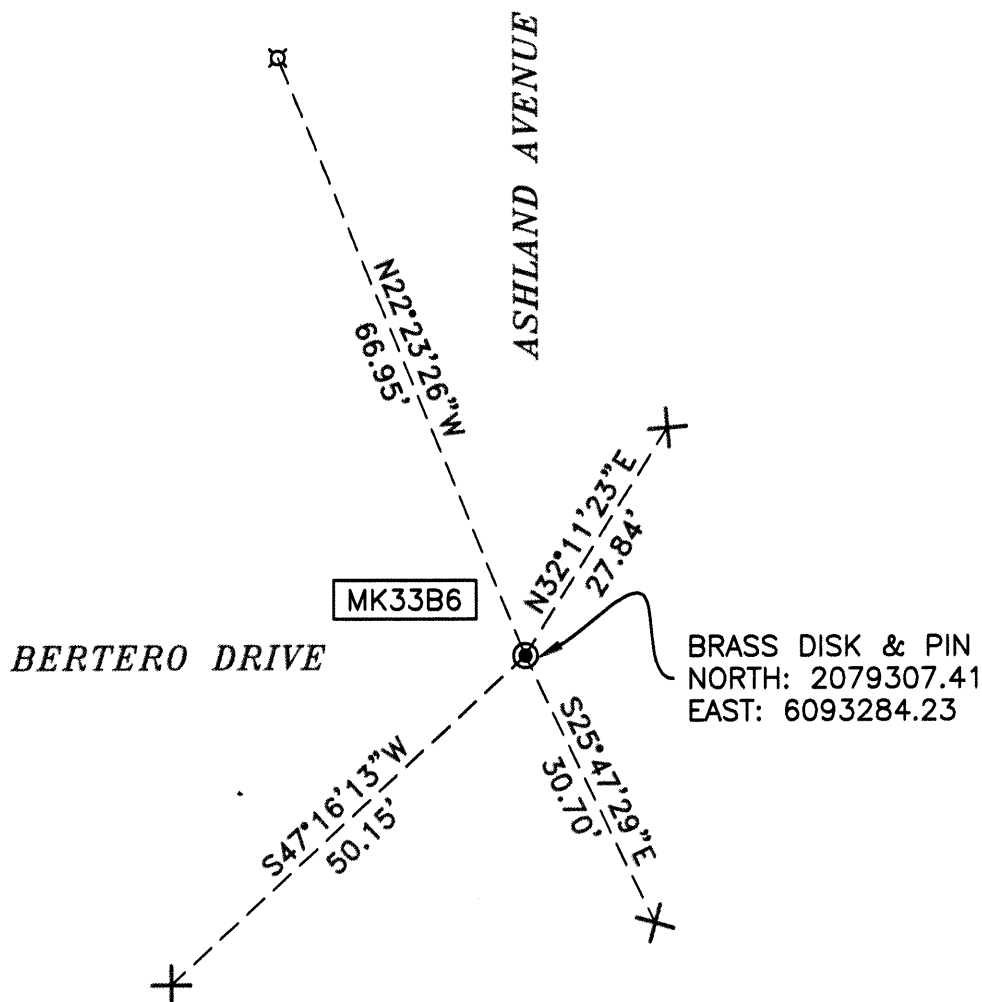

**LEGEND:**

● FOUND STREET MONUMENT, STAMPED  
"ALAMEDA COUNTY SURVEYOR  
ASH-BER"

⊠ SET MAG NAIL IN AC

✕ SET CUT X IN TOP OF CURB

----- REFERENCE LINE

XX##X# ALAMEDA COUNTY MONUMENT ID

**NOTES:**

1. DISTANCES ARE IN FEET AND DECIMALS  
THEREOF.



Scale 1" = 20'

**ASHLAND AVE & BERTERO DRIVE  
SAN LORENZO, CA  
ALAMEDA COUNTY**



1090 Adams Street, Suite A - P.O. Box 591  
Benicia, California 94510  
(707) 745-3219 Fax (707) 745-9436 CSA-ENGINEERS.COM

Cullen-Sherry  
& Associates, Inc.  
Civil Engineering - Surveying

SCALE:	AS NOTED
DATE:	03/14/2017
DRAWN BY:	CF
CHECKED BY:	DWC
PROJECT NO:	17113