

OWNER'S CERTIFICATE

THE UNDERSIGNED BROOKSIDE DEVELOPMENT INC., FORMERLY KNOWN AS REHBEIN LAND COMPANY, A CALIFORNIA CORPORATION, HEREBY CERTIFIES THAT IT IS THE OWNER OF ALL THE LANDS DELINEATED AND EMBRACED WITHIN THE HEAVY BROKEN LINES AS SHOWN ON THE HEREIN EMBODIED MAP ENTITLED "PARCEL MAP NO. 5299, CITY OF PLEASANTON, ALAMEDA COUNTY, CALIFORNIA," THAT SAID OWNER ACQUIRED TITLE TO SAID LAND BY VIRTUE OF A GRANT DEED RECORDED JULY 3, 1985, INSTRUMENT NO. 85-132352, RECORDS OF ALAMEDA COUNTY, CALIFORNIA; AND THAT THEY CONSENT TO THE PREPARATION AND FILING OF THIS MAP, CONSISTING OF 2 SHEETS, THIS CERTIFICATE BEING UPON SHEET 1 THEREOF; THAT SAID MAP PARTICULARLY SETS FORTH ALL OF THE LOTS AND DESCRIBES THE LOTS BY NUMBER WITH THEIR PRECISE LENGTH AND WIDTH.

AND THE UNDERSIGNED DOES HEREBY RESERVE FOR FUTURE DEDICATION FOR ROADWAY PURPOSES THAT AREA DESIGNATED AS "RESERVE FOR FUTURE FREEWAY WIDENING."

IN WITNESS WHEREOF, THE UNDERSIGNED OWNER HAS CAUSED THIS CERTIFICATION TO BE EXECUTED THIS DECEMBER 7TH, 1987.

BROOKSIDE DEVELOPMENT INC., FORMERLY KNOWN AS REHBEIN LAND COMPANY,
A CALIFORNIA CORPORATION

BY: Michael R. Martiny

ACKNOWLEDGEMENT

STATE OF CALIFORNIA)
COUNTY OF SANTA CLARA) SS

ON DECEMBER 7, 1987, BEFORE ME A NOTARY PUBLIC IN AND FOR SAID STATE, PERSONALLY APPEARED Michael R. Martiny PERSONALLY KNOWN TO ME OR PROVED TO ME ON THE BASIS OF SATISFACTORY EVIDENCE TO BE THE PERSON WHO EXECUTED THE WITHIN INSTRUMENT AS President ON BEHALF OF BROOKSIDE DEVELOPMENT INC. FORMERLY KNOWN AS REHBEIN LAND COMPANY, A CALIFORNIA CORPORATION AND ACKNOWLEDGED TO ME THAT SUCH CORPORATION EXECUTED THE WITHIN INSTRUMENT PURSUANT TO ITS BY-LAWS OR A RESOLUTION OF ITS BOARD OF DIRECTORS.

MY COMMISSION EXPIRES: 7-14-1989

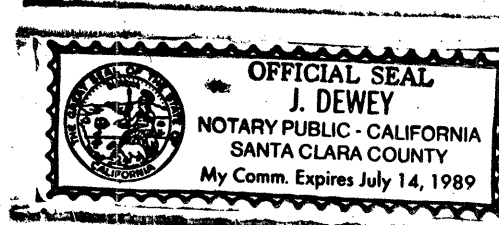

J. Dewey
NOTARY PUBLIC IN AND FOR
SAID COUNTY AND STATE

ENGINEER'S CERTIFICATE

THIS MAP WAS PREPARED BY ME OR UNDER MY DIRECTION AND WAS COMPILED FROM RECORD DATA IN CONFORMANCE WITH THE REQUIREMENTS OF THE SUBDIVISION MAP ACT AND LOCAL ORDINANCE AT THE REQUEST OF THE BROOKSIDE DEVELOPMENT INC., FORMERLY KNOWN AS REHBEIN LAND COMPANY IN SEPTEMBER 1987. I HEREBY STATE THAT THIS PARCEL MAP SUBSTANTIALLY CONFORMS TO THE APPROVED OR CONDITIONALLY APPROVED TENTATIVE PARCEL MAP, IF ANY.

THE MONUMENTS WILL BE OF THE CHARACTER AND OCCUPY THE POSITIONS INDICATED ON THIS MAP AND THAT SAID MONUMENTS ARE SUFFICIENT TO ENABLE THE SURVEY TO BE RETRACED. SAID MONUMENTS SHALL BE SET BY SEPTEMBER 1989.

Michael K. Cooper
MICHAEL K. COOPER REGISTERED CIVIL ENGINEER NO. 29072
EXPIRES 3/31/91



CERTIFICATE OF CITY ENGINEER

THIS MAP CONFORMS WITH THE REQUIREMENTS OF THE SUBDIVISION MAP ACT AND LOCAL ORDINANCE.

IN WITNESS WHEREOF, I HAVE HEREUNTO SET MY HAND THIS 18th DAY OF July, 1988.

Joseph Elliott
JOSEPH ELLIOTT, RCE NO. 18730 EXPIRES 6/30/89
CITY ENGINEER FOR THE CITY OF
PLEASANTON, ALAMEDA COUNTY, CALIFORNIA

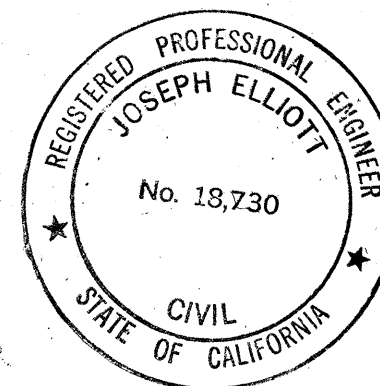

CERTIFICATE OF CLERK, BOARD OF SUPERVISORS

I WILLIAM MEHRWEIN, CLERK OF THE BOARD OF SUPERVISORS OF THE COUNTY OF ALAMEDA, STATE OF CALIFORNIA, DO HEREBY CERTIFY THAT CERTIFICATES HAVE BEEN FILED AND DEPOSITS HAVE BEEN MADE IN CONFORMANCE WITH THE REQUIREMENTS OF SECTIONS 66492 AND 66493 OF THE GOVERNMENT CODE OF THE STATE OF CALIFORNIA. \$ 3516.81

DATED: Oct 26, 1988

WILLIAM MEHRWEIN, CLERK OF
THE BOARD OF SUPERVISOR,
COUNTY OF ALAMEDA
STATE OF CALIFORNIA

BY Cindy Rutland
DEPUTY

RECORDER'S CERTIFICATE

FILED THIS 27 DAY OF OCTOBER, 1988, AT 12:07 P.M.
IN BOOK 182 OF PARCEL MAPS AT PAGE 38-39 AT THE
REQUEST OF SANTACIARA LAND TITLE CO SERIES NO. 88-273520
FEE: \$ 8



RENE C. DAVIDSON
COUNTY RECORDER IN AND FOR THE
COUNTY OF ALAMEDA
STATE OF CALIFORNIA

BY E. Hills
DEPUTY COUNTY RECORDER

PARCEL MAP 5299

A SUBDIVISION OF PARCEL A - P.M. 4419 FILED
NOVEMBER 20, 1984 IN BOOK 149 OF MAPS AT PAGE 27
ALAMEDA COUNTY RECORDS, CALIFORNIA

CITY OF PLEASANTON
ALAMEDA COUNTY, CALIFORNIA

COOPER & SWORD
DEVELOPMENT CONSULTANTS
PLEASANTON, CALIFORNIA
SEPTEMBER 1987

PARCEL MAP 5299 MAP BK 182 PG. 38