

12-71

12-71

RECORD OF SURVEY
OF
A PORTION OF THE N.W. 1/4 OF
SECTION 8, T.11N, R.10E, M.D.M.
BEING A PORTION OF PARCEL D OF P.M. 26/86
COUNTY OF EL DORADO, STATE OF CALIFORNIA
OCTOBER, 1983 - SCALE: 1"=100'
SANDERS LAND SURVEYING & CIVIL ENGINEERING, INC.

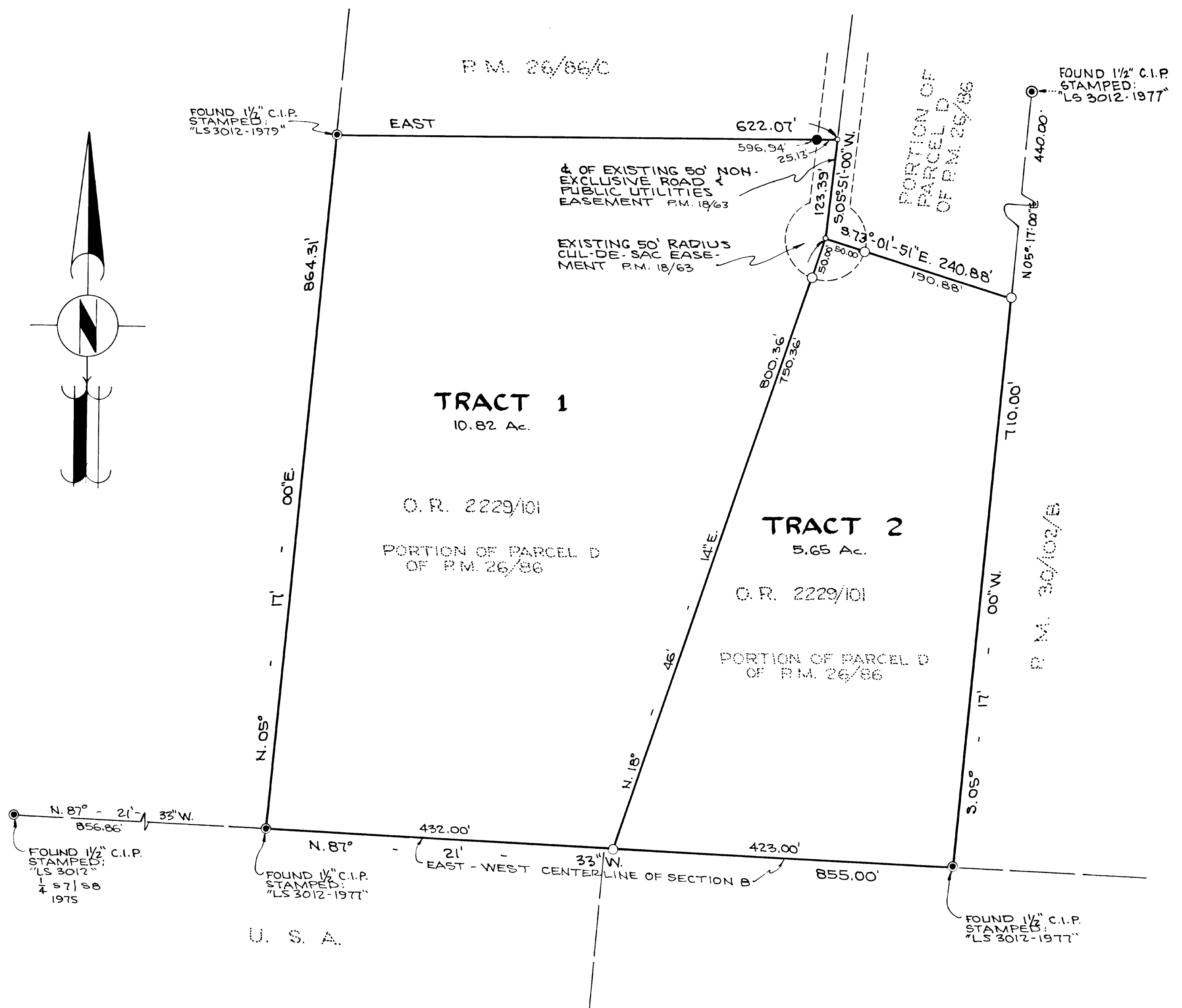

NOTE:

THE PURPOSE OF THIS SURVEY IS TO DELINEATE THOSE CERTAIN PARCELS OF LAND AS DESCRIBED IN THE GRANT DEED RECORDED IN BOOK 2229 AT PAGE 101 IN THE OFFICE OF THE EL DORADO COUNTY RECORDER.

REFERENCE:

R.S. 4/136
P.M. 18/63; 26/86 & 30/102

BASIS OF BEARINGS:

THE MERIDIAN OF THIS SURVEY IS IDENTICAL TO THAT OF RECORD OF SURVEY FILED IN BOOK 4 OF RECORD OF SURVEYS AT PAGE 136 AND IS TRUE NORTH AND WAS DETERMINED FROM FOUND MONUMENTS.

LEGEND:

- COMPUTED POINT, NOTHING FOUND OR SET.
- FOUND MONUMENTS AS DESCRIBED.
- FOUND 3/4" C.I.P. MONUMENT STAMPED: "LS 3012-1979"
- SET 3/4" C.I.P. MONUMENTS STAMPED: "RCE 29667-1983"

ENGINEER'S CERTIFICATE:

THIS MAP CORRECTLY REPRESENTS A SURVEY MADE BY ME OR UNDER MY DIRECTION IN CONFORMANCE WITH THE REQUIREMENTS OF THE LAND SURVEYOR'S ACT AT THE REQUEST OF JOHN PIMENTEL IN OCTOBER, 1984.

George W. Sanders
GEORGE W. SANDERS
R.C.E. No. 29667

COUNTY SURVEYOR'S CERTIFICATE:

THIS MAP HAS BEEN EXAMINED FOR CONFORMANCE WITH THE REQUIREMENTS OF THE LAND SURVEYOR'S ACT THIS 23rd DAY OF JANUARY, 1984.

JACK V. RYDEN
J.V. No. 4181
COUNTY SURVEYOR
COUNTY OF EL DORADO

COUNTY RECORDER'S CERTIFICATE:

FILED THIS 23rd DAY OF January, 1984, AT 10:27 A.M. IN BOOK 2229 OF RECORD OF SURVEYS AT PAGE 101 AT THE REQUEST OF GEORGE W. SANDERS.

DOC. No: 2890

Dorothy Carr
DOROTHY CARR
COUNTY RECORDER
COUNTY OF EL DORADO

By: Mary L. Toole
DEPUTY