

TO BUTTE MTN Co. Rd. No 17

PARCEL MAP NO 1238 for L. CHARLES BROWN

BEING PARCEL B OF 19-M-40. ALSO BEING A PORTION OF SECTIONS
25, 26 & 36, T. 6 N., R. 11 E., M.D.M. - AMADOR COUNTY, CALIF. —

TOMA & ANDERSON - LICENSED LAND SURVEYORS —

41 SUMMIT ST., JACKSON, CALIF. — SCALE : 1" = 100' MAY, 1973

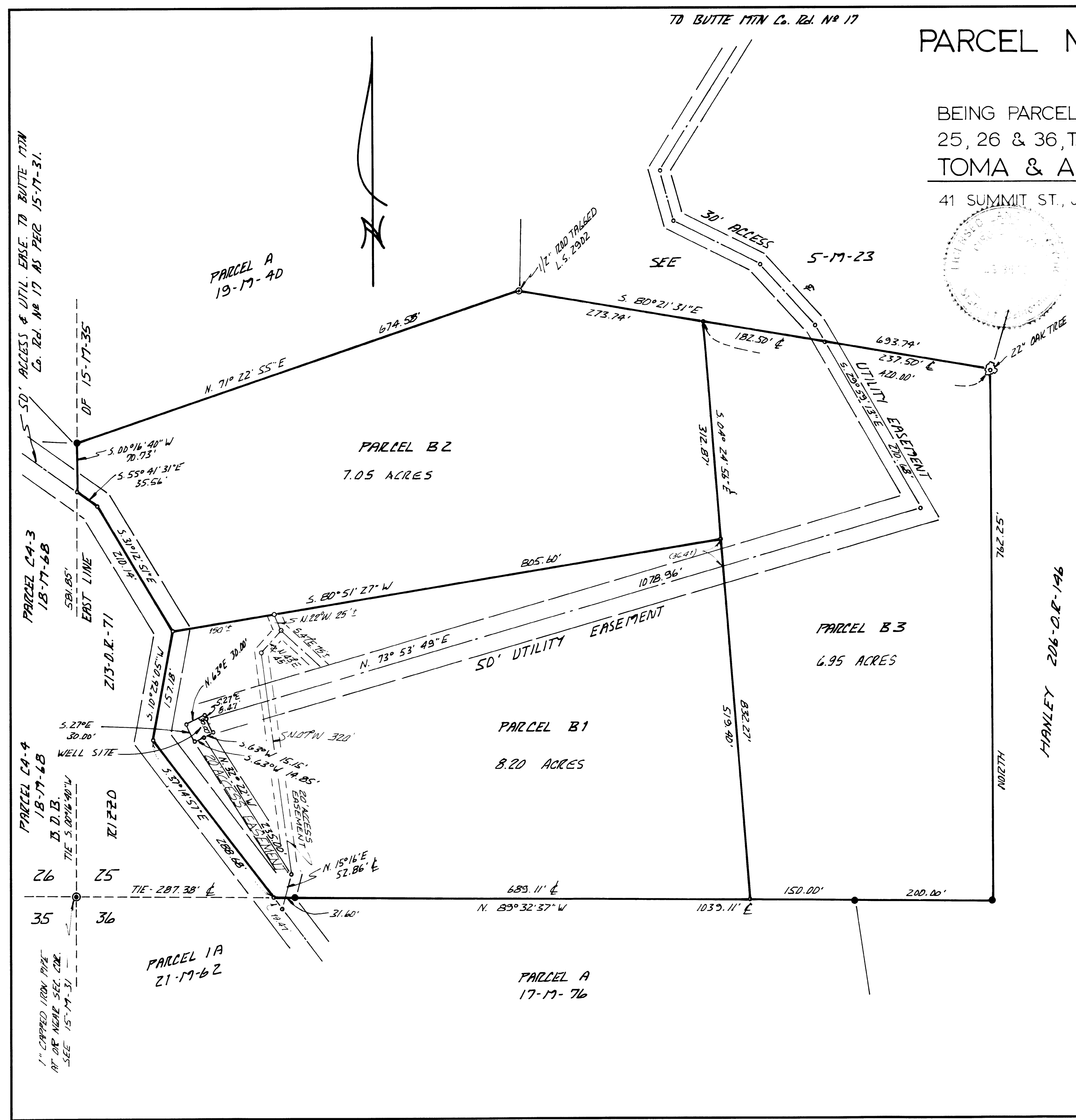

SURVEYORS CERTIFICATE

THIS MAP WAS PREPARED BY ME OR UNDER MY DIRECTION AND WAS COMPILED FROM RECORD DATA IN CONFORMANCE WITH THE REQUIREMENTS OF THE SUBDIVISION MAP ACT AT THE REQUEST OF L. CHARLES BROWN IN MAY 1973. I HEREBY CERTIFY THAT IT CONFORMS TO THE APPROVED TENTATIVE MAP AND THE CONDITIONS OF APPROVAL THEREOF: THAT ALL PROVISIONS OF APPLICABLE STATE LAW AND LOCAL ORDINANCES HAVE BEEN COMPLIED WITH.

[Signature]
CIRD L. TOMA L.S. 3570

COUNTY SURVEYORS CERTIFICATE

THIS MAP HAS BEEN EXAMINED THIS 20th DAY OF June, 1973, FOR CONFORMANCE WITH THE REQUIREMENTS OF SECTION 11575 OF THE SUBDIVISION MAP ACT.

[Signature]
AMADOR COUNTY SURVEYOR

RECORDERS CERTIFICATE

FILED THIS 20th DAY OF June, 1973, AT 4:01 P.M. IN BOOK 63 OF MAPS AND PLATS AT (PAGE 9) AT THE REQUEST OF THE AMADOR COUNTY SURVEYOR.

FEE \$500.00

[Signature]
AMADOR COUNTY RECORDER

NOTES & LEGEND

- DENOTES 1/2 INCH IRON PIPE TAGGED L.S. 3570 AS PER 19-M-40.
- DENOTES NOTHING FOUND OR SET.

THE MERIDIAN OF THIS SURVEY IS IDENTICAL WITH THE MERIDIAN OF THAT CERTAIN OFFICIAL MAP RECORDED IN THE OFFICE OF THE RECORDER OF AMADOR COUNTY IN BOOK 19 OF MAPS AND PLATS AT PAGE 40, THE BEARING OF WHICH IS S. 00° 16' 40" W.