

VICINITY MAP
NOT TO SCALE

BASIS OF BEARINGS

THE BEARING NORTH 3°50'02" EAST AS SHOWN ON THE RECORD OF SURVEY BY CALTRANS SHOWING THE CONTROL MONUMENTATION AND MONUMENT PERPETUATION MAP PER REFERENCE [1] BETWEEN THE FOUND 3/4" IRON BOLT PER C.2 D.39 P. 53 M.C.R. AND THE 2" BRASS DISC PER C.2 D. 46, P.54 M.C.R. WAS TAKEN AS THE BASIS OF ALL BEARINGS SHOWN ON THIS MAP.

LEGEND

- FOUND MONUMENT AS NOTED
- M.C.R. MENDOCINO COUNTY RECORDS
- (M) MEASURED
- I.N. INSTRUMENT NUMBER, M.C.R.
- S SECTION
- [2] RECORD PER REFERENCES
- CALC CALCULATED
- LIMIT OF SURVEY

REFERENCES

- [1] RECORD OF SURVEY BY CALTRANS PER MAPS, DRAWER 83, PAGE 12 AND 13, M.C.R.
- [2] RECORD OF SURVEY PER MAP CASE NO. 2 DRAWER NO. 23 PAGE NO. 20
- [3] RECORD OF SURVEY PER MAP CASE NO. 2 DRAWER NO. 39 PAGE NO. 53
- [4] RECORD OF SURVEY PER MAP CASE NO. 2 DRAWER NO. 46 PAGE NO. 54
- [5] GRANT DEED PER INSTRUMENT NUMBER 2010-17589 M.C.R.

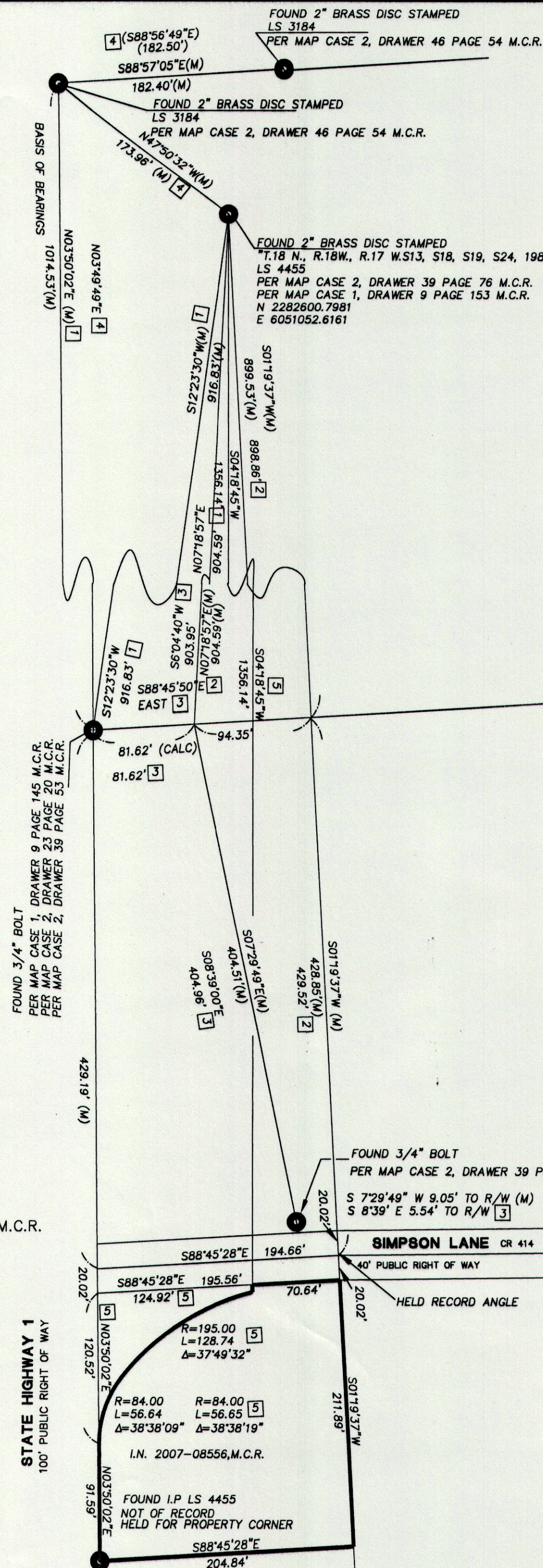

SURVEYOR'S NOTES

THE PURPOSE FOR FILING THIS RECORD OF SURVEY IS TO SHOW THE BOUNDARY OF THE PARCEL THAT WAS SURVEYED IN MARCH OF 2002 AND RESURVEYED IN JUNE OF 2013. DURING THE RESURVEY IN 2013 ADDITIONAL RIGHT OF WAY WAS TAKEN BY CALTRANS AND ADDITIONAL MONUMENTS WERE DISCOVERED.

SURVEYOR'S STATEMENT

THIS MAP CORRECTLY REPRESENTS A SURVEY MADE BY ME OR UNDER MY DIRECTION IN CONFORMANCE WITH THE REQUIREMENTS OF THE PROFESSIONAL LAND SURVEYORS ACT AT THE REQUEST OF THE BOARD OF CIVIL ENGINEERS AND LAND SURVEYORS IN JUNE 2013.

DIRK C. SLOOTEN
LS 5342
LICENSE EXPIRES DECEMBER 31, 2015

DATE: 4-15-2015

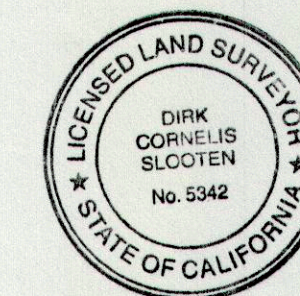

RECORD OF SURVEY

BEING A PORTION OF SECTION 24, T18N, R18W, M.D.M.
MENDOCINO COUNTY
CALIFORNIA
JUNE 2013
SCALE 1"=80'
SHEET 1 OF 1

SLOOTEN CONSULTING INC.

SURVEYING & ENGINEERING
E-MAIL: OFFICE@SLOOTEN.COM
4740 NORTHGATE BLVD., SUITE 115
SACRAMENTO, CA 95834

(916)641-7570
(FAX)641-7572

COUNTY SURVEYOR'S STATEMENT

THIS MAP HAS BEEN EXAMINED IN ACCORDANCE WITH SECTION 8766 OF THE PROFESSIONAL LAND SURVEYORS' ACT THIS 17 DAY OF APRIL, 2015

Howard N. Dashiell

HOWARD N. DASHIELL
COUNTY SURVEYOR, LS 7148
LICENSE EXPIRATION JUNE 30, 2015



FOUND 1" IRON PIPE
PER MAP CASE 2, DRAWER 23 PAGE 20 M.C.R.
IP TO CENTERLINE PROJECTION
S 0°38'39" W 24.79'

FOUND 1" IRON PIN
PER MAP CASE 2, DRAWER 23 PAGE 20 M.C.R.
IP TO CENTERLINE PROJECTION
S 1°11'16" W 27.42'

FOUND 3/4" REBAR NO TAG
S 3°42'25" W 10.85'
FROM CENTERLINE

FOUND 3/4" REBAR TAGGED LS 4455, NO RECORD
S 3°42'25" W 20.32'
FROM CENTERLINE

RECORDER'S STATEMENT

FILED THIS 30th DAY OF April, 2015 AT 11:53 A.M.
IN MAPS, DRAWER 84 PAGE 38 M.C.R. AT THE REQUEST OF SLOOTEN CONSULTING INC.

SUSAN M. RANOGAJAK
COUNTY RECORDER
FEE : \$ 9.00

BY: *Marianne Alvarez*
DEPUTY COUNTY RECORDER

Serial # 015

MAPS
DRAWER 84
PAGE 38