

Curve Info For Temporary Turnaround Right-of-Way

	Δ	R	L
A	22° 18' 34"	50.00'	19.47'
B	57° 40' 56"	50.00'	76.52'
C	81° 31' 09"	50.00'	71.14'
D	20° 47' 03"	50.00'	18.17'

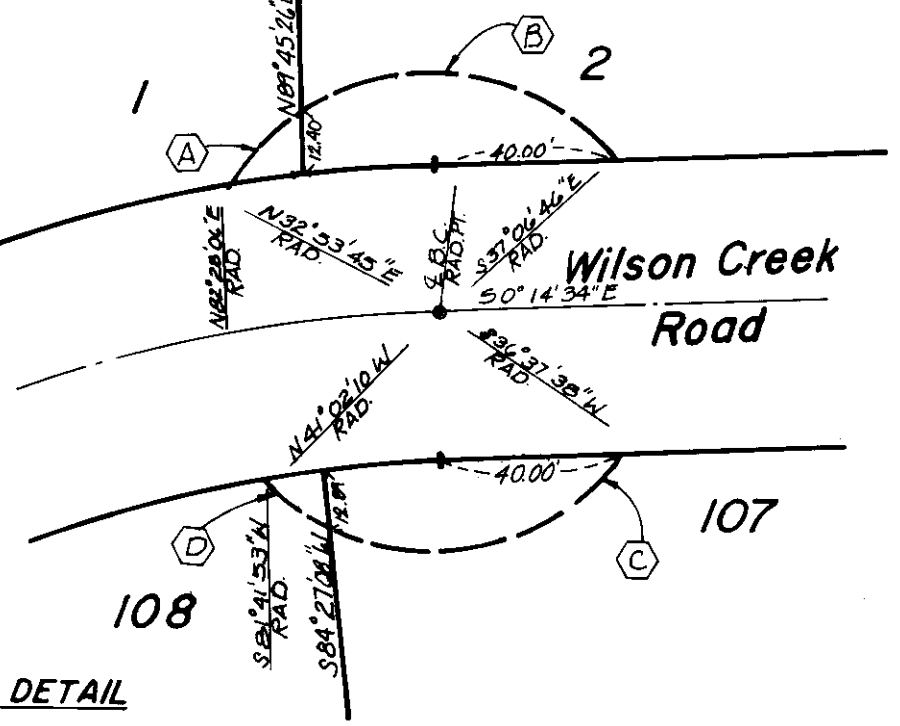

Curve Info For Well Site

1	15° 37' 52"	330.00'	90.03'
2	21° 15' 20"	330.00'	122.23'
3	5° 01' 23"	330.00'	28.93'
4	39° 40' 14"	300.00'	207.71'
5	56° 55' 27"	270.00'	174.00'

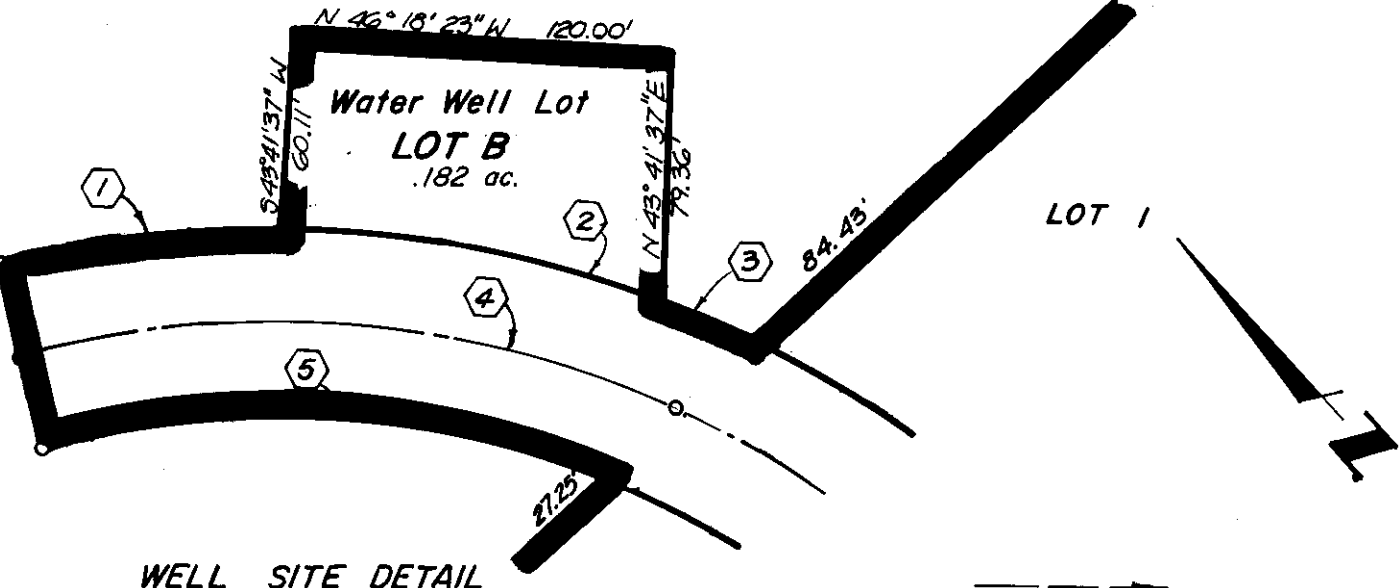

TEMPORARY TURNAROUND DETAIL
Scale: 1" = 40'

WELL SITE DETAIL
Scale: 1" = 60'

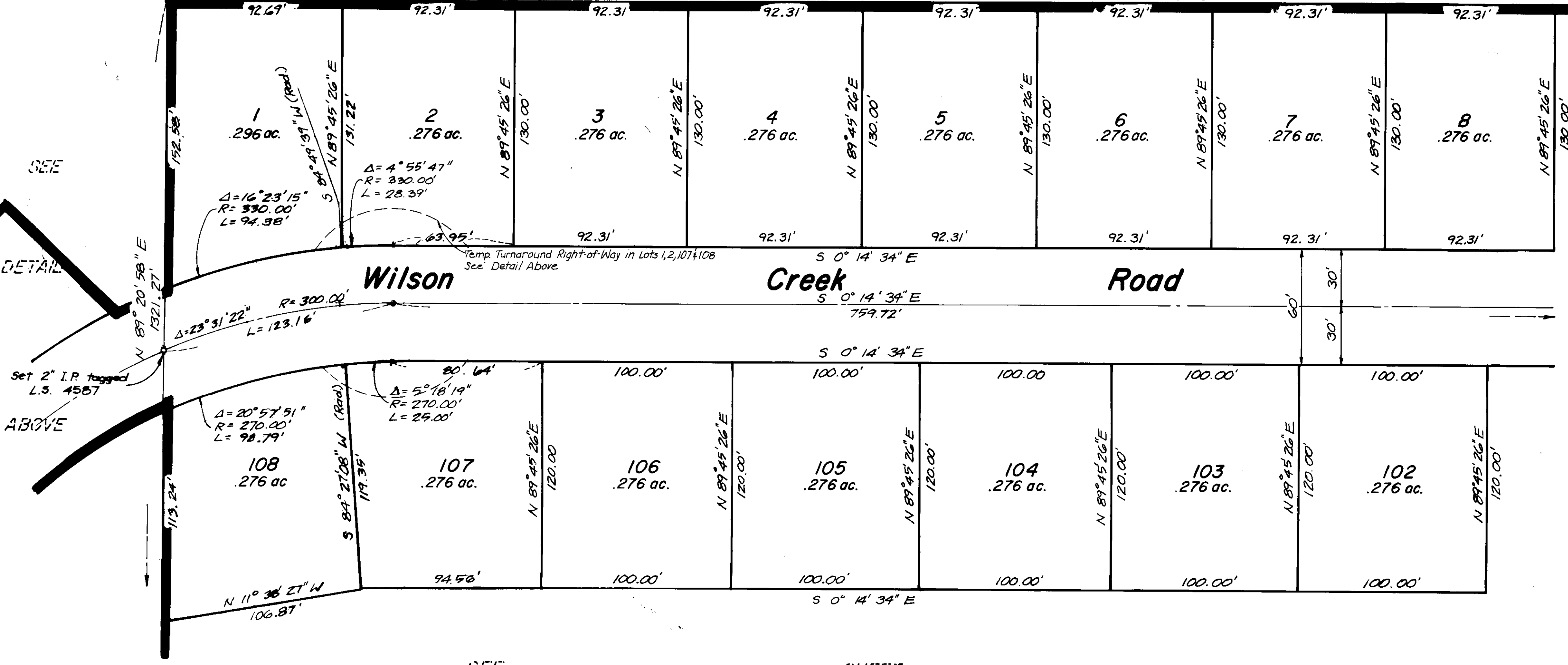

Scale: 1" = 40'

Note:
See sheet 2 for monumentation notes.

TRACT NO. 34-13
IN THE UNINCORPORATED TERRITORY OF THE
COUNTY OF MONO, STATE OF CALIFORNIA
BEING A RE-SUBDIVISION OF PARCEL MAP 34-31
AS RECORDED IN BOOK TWO OF PARCEL MAPS AT PAGES
104 AND 104A IN THE OFFICE OF THE COUNTY RECORDER
OF SAID COUNTY AND STATE, AND BEING LOCATED IN THE
SOUTHEAST QUARTER OF SEC. 6, T2N, R26E, M.D.M.