

AMENDED RECORD OF SURVEY FOR

SALLIE C. MANN

BEING A PORTION OF THE S. E. 1/4 OF SECTION 25 AND A PORTION
OF THE N. E. 1/4 OF SECTION 36, T. 6 N., R. 11 E., M. D. M. ALSO
BEING PARCEL D OF 15-M-34, AMADOR COUNTY, CALIFORNIA

SCALE: 1" = 100'

MAY, 1973

TOMA & ANDERSON
LICENSED LAND SURVEYORS
41 SUMMIT ST.
JACKSON, CALIF.

NOTE: THIS MAP AMENDS AND SUPERSEDES THAT
CERTAIN OFFICIAL MAP RECORDED IN THE OFFICE
OF THE RECORDER OF AMADOR CO., CALIF., IN BOOK
19 OF MAPS AND PLATS AT PAGE 61.

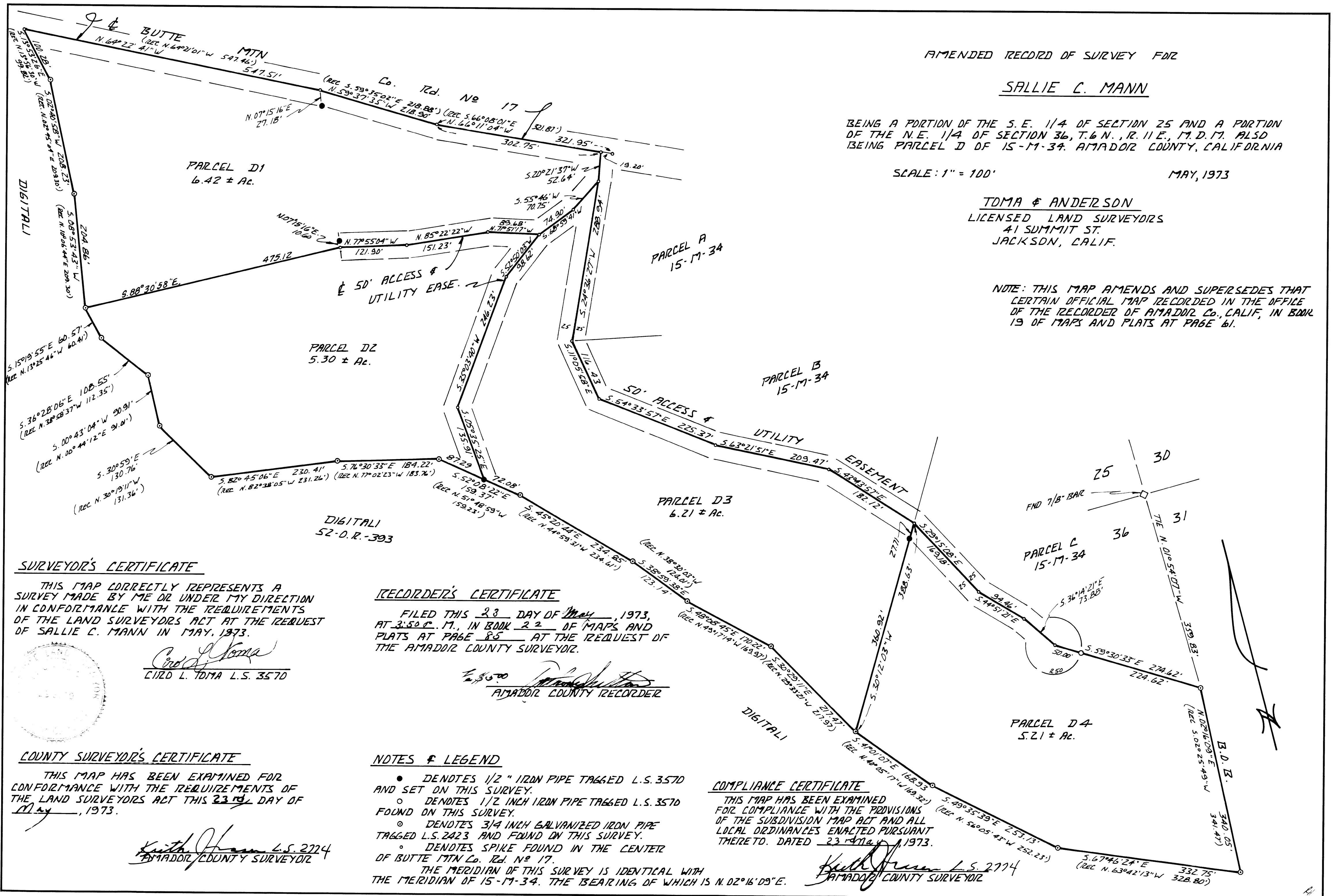
SURVEYOR'S CERTIFICATE

THIS MAP CORRECTLY REPRESENTS A
SURVEY MADE BY ME OR UNDER MY DIRECTION
IN CONFORMANCE WITH THE REQUIREMENTS
OF THE LAND SURVEYORS ACT AT THE REQUEST
OF SALLIE C. MANN IN MAY, 1973.

C. L. Toma
C. L. TOMA L.S. 3570

COUNTY SURVEYOR'S CERTIFICATE

THIS MAP HAS BEEN EXAMINED FOR
CONFORMANCE WITH THE REQUIREMENTS OF
THE LAND SURVEYORS ACT THIS 23RD DAY OF
MAY, 1973.

Keith H. ... L.S. 2774
AMADOR COUNTY SURVEYOR

RECORDER'S CERTIFICATE

FILED THIS 23 DAY OF MAY, 1973,
AT 3:50 P.M., IN BOOK 22 OF MAPS AND
PLATS AT PAGE 85 AT THE REQUEST OF
THE AMADOR COUNTY SURVEYOR.

[Signature]
AMADOR COUNTY RECORDER

NOTES & LEGEND

- DENOTES 1/2" IRON PIPE TAGGED L.S. 3570 AND SET ON THIS SURVEY.
- DENOTES 1/2" INCH IRON PIPE TAGGED L.S. 3570 FOUND ON THIS SURVEY.
- DENOTES 3/4" INCH GALVANIZED IRON PIPE TAGGED L.S. 2423 AND FOUND ON THIS SURVEY.
- DENOTES SPIKE FOUND IN THE CENTER OF BUTTE MTN Co. Rd. No. 17.

THE MERIDIAN OF THIS SURVEY IS IDENTICAL WITH
THE MERIDIAN OF 15-M-34. THE BEARING OF WHICH IS N. 02° 16' 09" E.

COMPLIANCE CERTIFICATE

THIS MAP HAS BEEN EXAMINED
FOR COMPLIANCE WITH THE PROVISIONS
OF THE SUBDIVISION MAP ACT AND ALL
LOCAL ORDINANCES ENACTED PURSUANT
THERE TO. DATED 23 MAY, 1973.

Keith H. ... L.S. 2774
AMADOR COUNTY SURVEYOR