

BASIS OF BEARINGS

THE MERIDIAN OF THIS SURVEY IS TRUE NORTH AND IS IDENTICAL TO THAT OF SWANSBORO COUNTRY UNIT 7 FILED IN BOOK F PAGE 49 O.R.C. BASED ON FOUND MONUMENTS IN THE FIELD.

LEGEND

- FD. 3/4" C.I.P. STAMPED RCE 9093
- SET 3/4" C.I.P. STAMPED RCE 17986
- COMPUTATION POINT, NOTHING FD. OR SET
- () RECORD PER S.D. F-49

SCALE: 1" = 100'

REFERENCES

S.D. F-49

NOTE

1. THE PURPOSE OF THIS SURVEY IS TO SHOW THE MONUMENTS SET FOR THE LOT LINE ADJUSTMENT SHOWN HEREON.

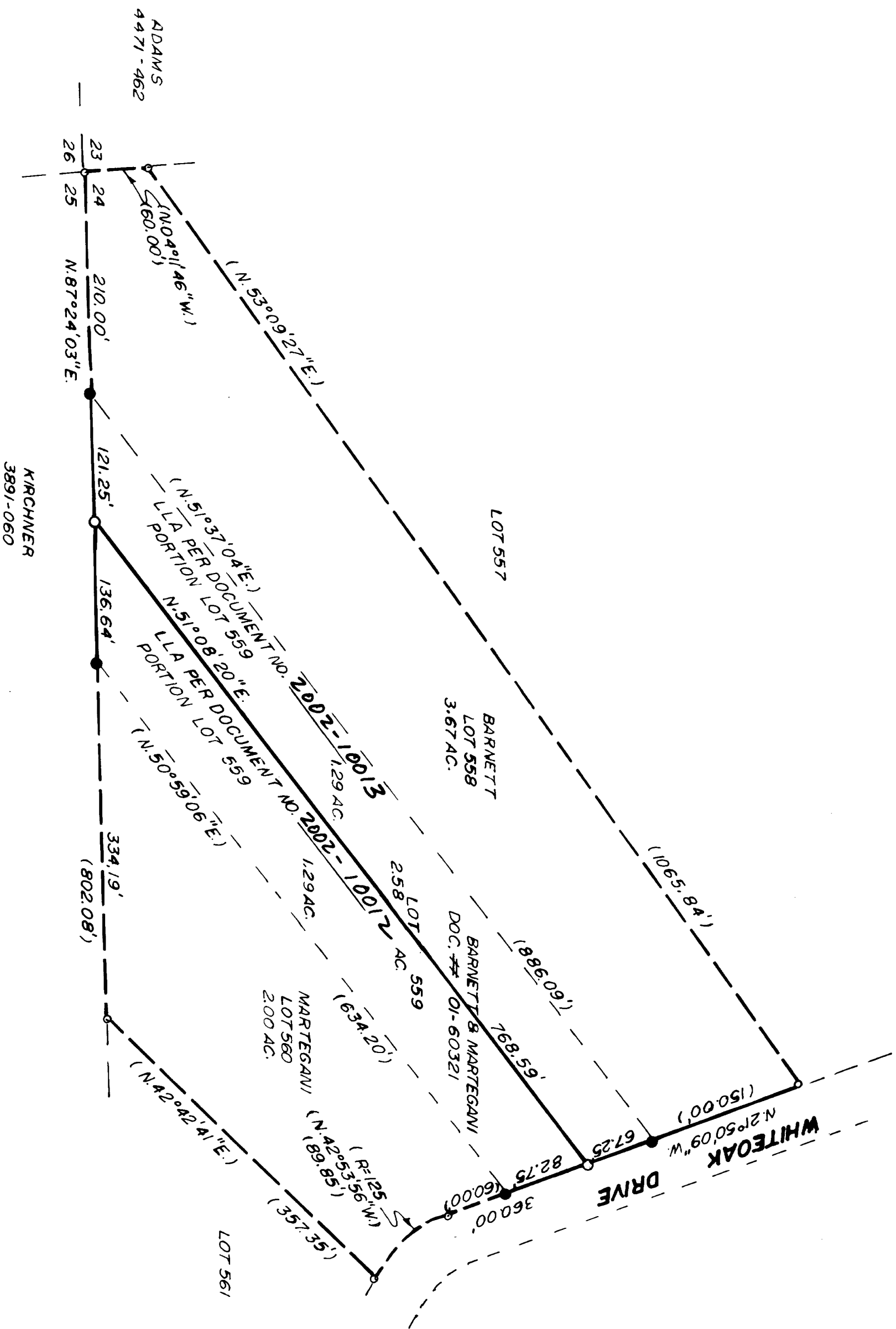

RECORD OF SURVEY

PORTION OF S.W.1/4 SECTION 24,
T.11N., R.11E., M.D.M.

BEING LOTS 558, 559 & 560 OF S.D. F-49
SWANSBORO COUNTRY UNIT 7
COUNTY OF EL DORADO, STATE OF CALIFORNIA
OCTOBER 2001

SURVEYOR'S STATEMENT

THIS MAP CORRECTLY REPRESENTS A SURVEY MADE BY ME OR UNDER MY DIRECTION IN CONFORMANCE WITH THE REQUIREMENTS OF THE LAND SURVEYORS' ACT AT THE REQUEST OF MARK S. BARNETT AND SALLY F. MARTEGANI.

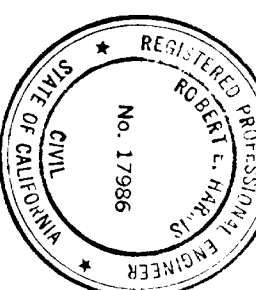

Robert E. Harris
ROBERT E. HARRIS RCE 17986
LICENSE EXPIRES: 6-30-05

COUNTY SURVEYOR'S STATEMENT

THIS MAP HAS BEEN EXAMINED IN ACCORDANCE WITH SECTION 8766 OF THE LAND SURVEYOR'S ACT THIS 14TH DAY OF DECEMBER 2001.

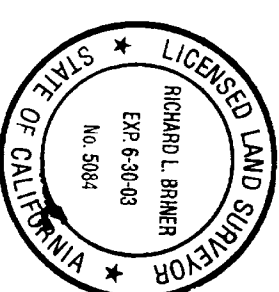

Daniel S. Russell
DANIEL S. RUSSELL L.S. 5017
COUNTY SURVEYOR LICENSE EXP. 12-31-01
COUNTY OF EL DORADO
BY: *[Signature]*
ASSOCIATE LAND SURVEYOR
RICHARD L. BRINER L.S. 5087
LICENSE EXPIRES: 6-30-03

RECORDER'S STATEMENT

FILED THIS 7 DAY OF February, 2002 AT 08
28 IN BOOK 25 OF RECORD OF
SURVEYS AT PAGE 51 AT THE REQUEST OF MARK S. BARNETT AND
SALLY F. MARTEGANI.
DOCUMENT NO. 2002-10011

William E. Schultz
WILLIAM E. SCHULTZ
COUNTY RECORDER, CLERK
COUNTY OF EL DORADO
BY: *Sally F. Pinelli*
DEPUTY