PARCEL MAP NO. 34-26

A DIVISION OF A PORTION OF THE N1/2 OF THE NE1/4 OF SEC 21, T2S, R26E, MDB&M, MONO COUNTY, CALIFORNIA.

NOTE: RECORD DISTANCES FOR THE WEST LINE OF LOS ANGELES STREET AND THE EAST LINE OF IOWA STREET WERE OBTAINED BY INTERSECTING THE EXTENSIONS OF THESE LINES WITH THE RECORD NORTHERLY AND SOUTHERLY BOUNDARIES OF EACH TRACT.

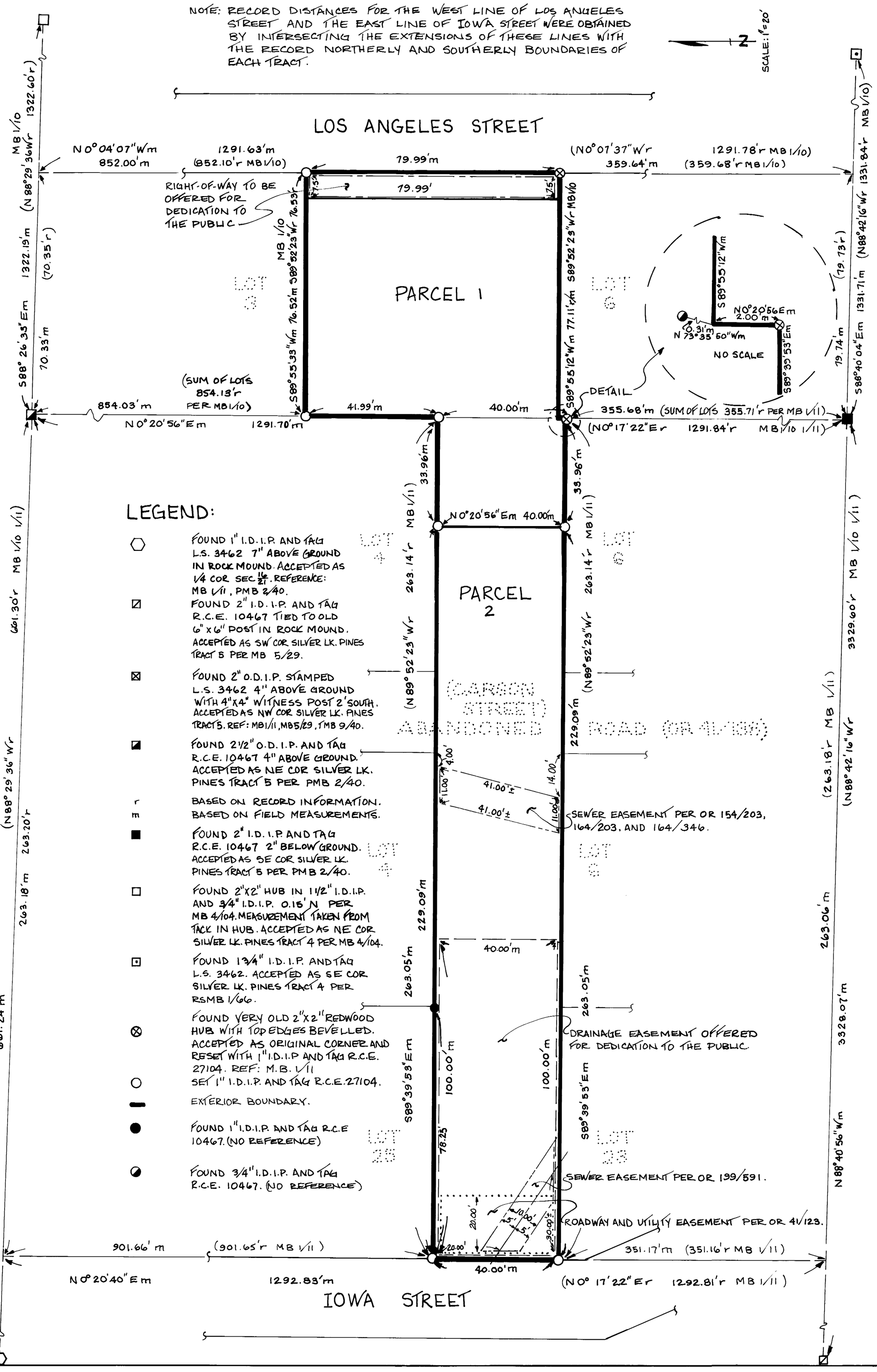

Vol 2 Page 99-C