

AMENDED RECORD of SURVEY for BOBBY E. TOLLETT 185-O.R.-155

BEING A RELOCATION OF A 25' ROAD & PUBLIC UTILITY EASEMENT AS SHOWN ON 14-M-79 &
LOCATED IN SECTION 2, T.6N., R.11E., M.D.M.-AMADOR COUNTY, CALIF.

SCALE: 1" = 50'

DECEMBER, 1981

TOMA & ANDERSON — LICENSED LAND SURVEYORS — 41 SUMMIT ST., JACKSON, CALIF.

SURVEYOR'S CERTIFICATE

THIS MAP CORRECTLY REPRESENTS A SURVEY MADE BY ME OR UNDER MY DIRECTION IN CONFORMANCE WITH THE REQUIREMENTS OF THE LAND SURVEYORS ACT AT THE REQUEST OF BOBBY E. TOLLETT IN DECEMBER OF 1981.

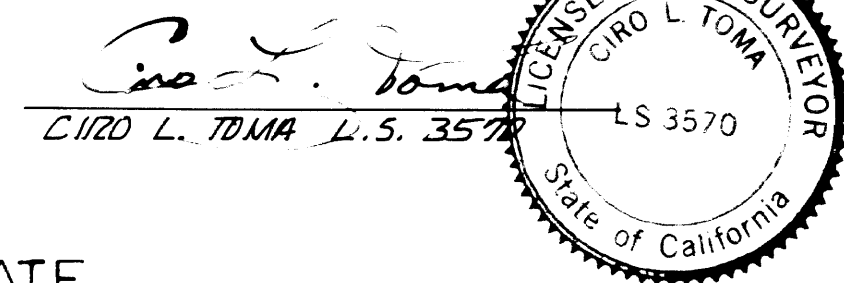

COUNTY SURVEYOR'S CERTIFICATE

THIS MAP HAS BEEN EXAMINED FOR CONFORMANCE WITH THE REQUIREMENTS OF THE LAND SURVEYORS ACT THIS 15 DAY OF January, 1982.

GARY L. CALDWELL R.C.E. 20802
AMADOR COUNTY SURVEYOR

BY C. Lee Delange
C. LEE DELANGE L.S. 4066
DEPUTY AMADOR COUNTY SURVEYOR

COMPLIANCE CERTIFICATE

THIS MAP HAS BEEN EXAMINED FOR COMPLIANCE WITH THE PROVISIONS OF THE SUBDIVISION MAP ACT AND ALL LOCAL ORDINANCES ENACTED PURSUANT THERETO.
DATE January 15 1982

GARY L. CALDWELL R.C.E. 20802
AMADOR COUNTY SURVEYOR

BY C. Lee Delange
C. LEE DELANGE L.S. 4066
DEPUTY AMADOR COUNTY SURVEYOR

RECORDER'S CERTIFICATE

FILED THIS 20TH DAY OF JANUARY 1982 AT 9:30 A.M. IN BOOK 35 OF MAPS AND PLATS AT PAGE 60 AT THE REQUEST OF THE AMADOR COUNTY SURVEYOR.

303
\$6.00 paid

BY Sheldon D. Johnson
SHELDON D. JOHNSON
AMADOR COUNTY RECORDER

NOTES & LEGEND

- DENOTES 5/8 INCH STEEL ROD TAGGED L.S. 3570 SET ON THIS SURVEY.
- ⊙ DENOTES 12 INCH FORKED OAK TREE TAGGED L.S. 3570 FOUND PER 35-M-18.
- DENOTES 3/4 INCH STEEL ROD TAGGED L.S. 1706 FOUND PER 14-M-79 & 35-M-18.
- DENOTES 1/2 INCH STEEL ROD TAGGED L.S. 2302 FOUND PER 14-M-79 & 35-M-18.

THE MERIDIAN OF THIS SURVEY IS IDENTICAL WITH THE MERIDIAN OF THAT CERTAIN OFFICIAL MAP RECORDED IN BOOK 35 OF MAPS AND PLATS AT PAGE 18, AMADOR COUNTY RECORDS, BEARING N. 88° 22' 22" E.

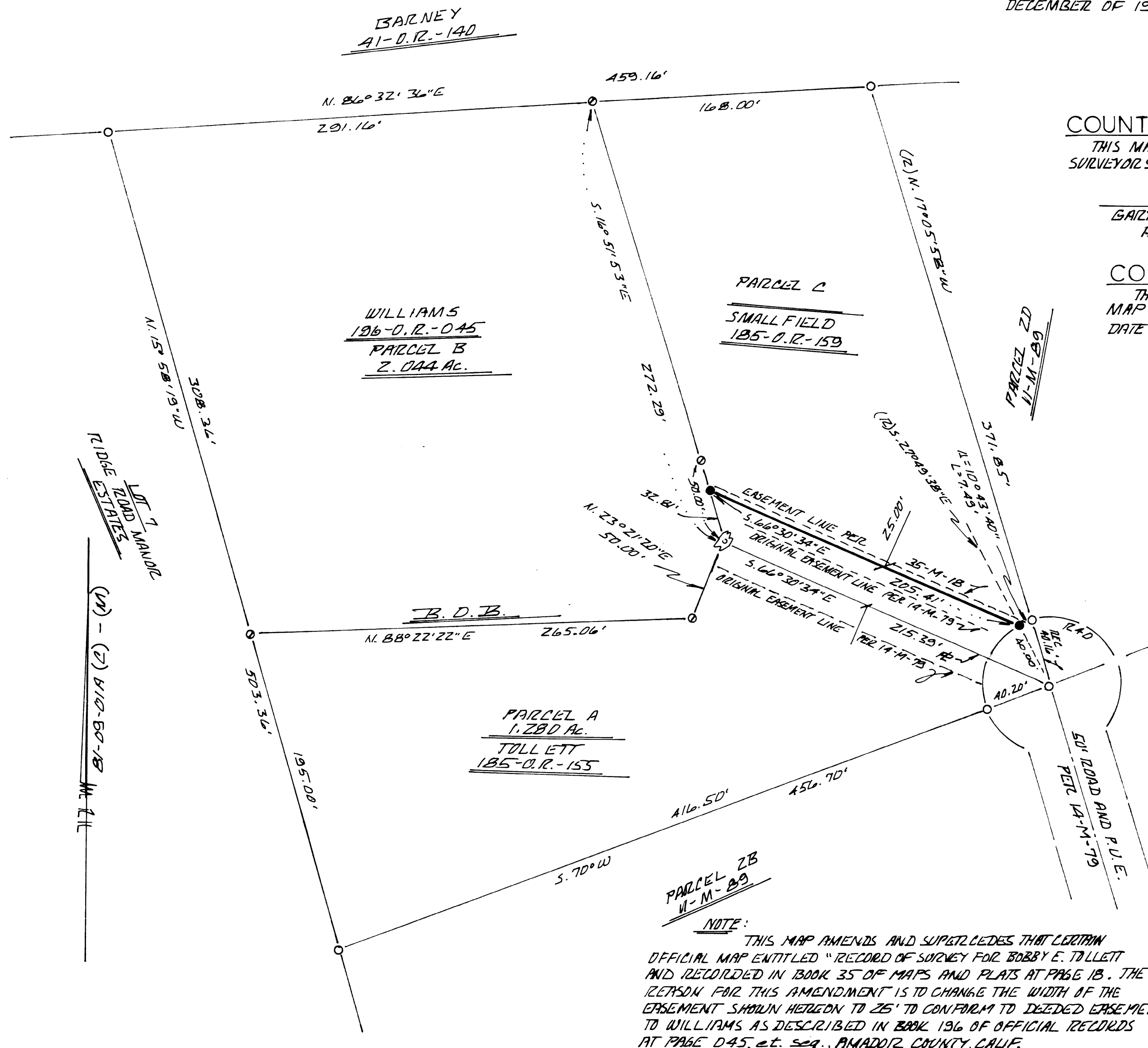
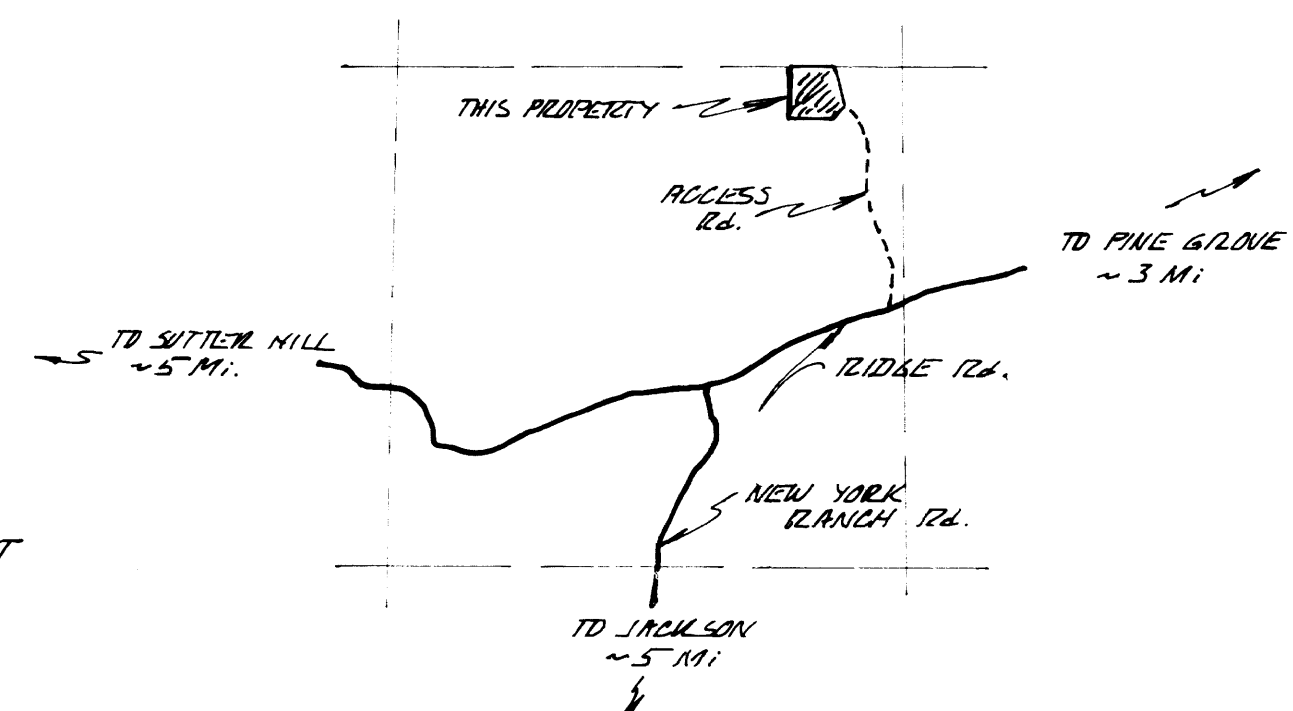

NOTE: THIS MAP AMENDS AND SUPERCEDES THAT CERTAIN OFFICIAL MAP ENTITLED "RECORD OF SURVEY FOR BOBBY E. TOLLETT AND RECORDED IN BOOK 35 OF MAPS AND PLATS AT PAGE 18. THE REASON FOR THIS AMENDMENT IS TO CHANGE THE WIDTH OF THE EASEMENT SHOWN HEREON TO 25' TO CONFORM TO DEEDED EASEMENT TO WILLIAMS AS DESCRIBED IN BOOK 196 OF OFFICIAL RECORDS AT PAGE 045, et. seq., AMADOR COUNTY, CALIF.