

RECORD OF SURVEY

PORTIONS OF SECTIONS 15, 22, 23, 33 AND 34,
T10N, R13E, MD.M.
COUNTY OF EL DORADO, STATE OF CALIFORNIA
MAY, 1982
SCALE: 1"=500'

HANSON ASSOCIATES

SHEET NO. 1 OF 3 SHEETS

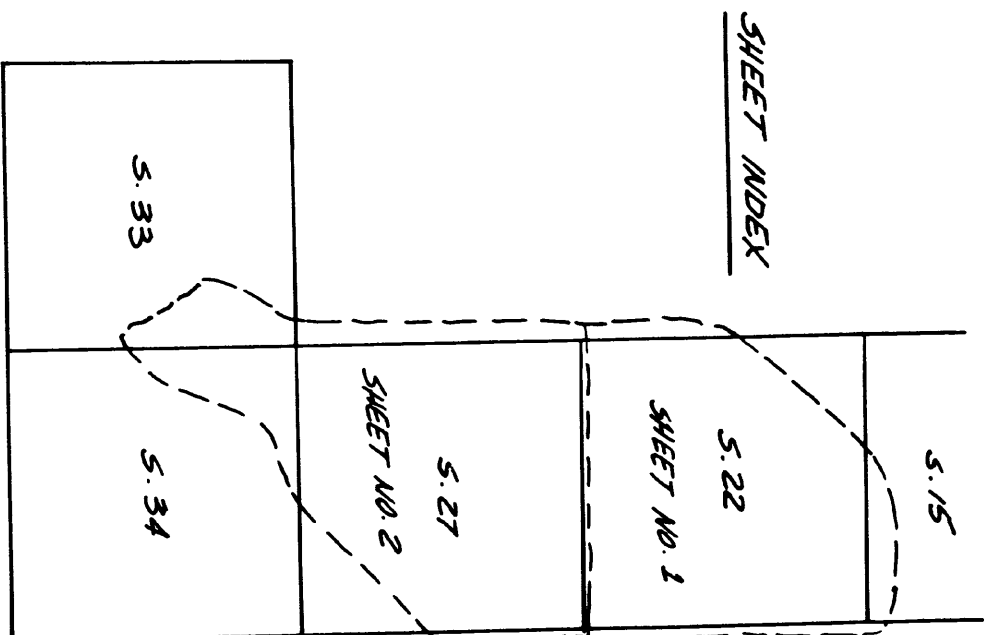

REFERENCES:

E.S. 4-18
E.S. 6-127
E.S. 9-8
USGLO FIELD NOTES

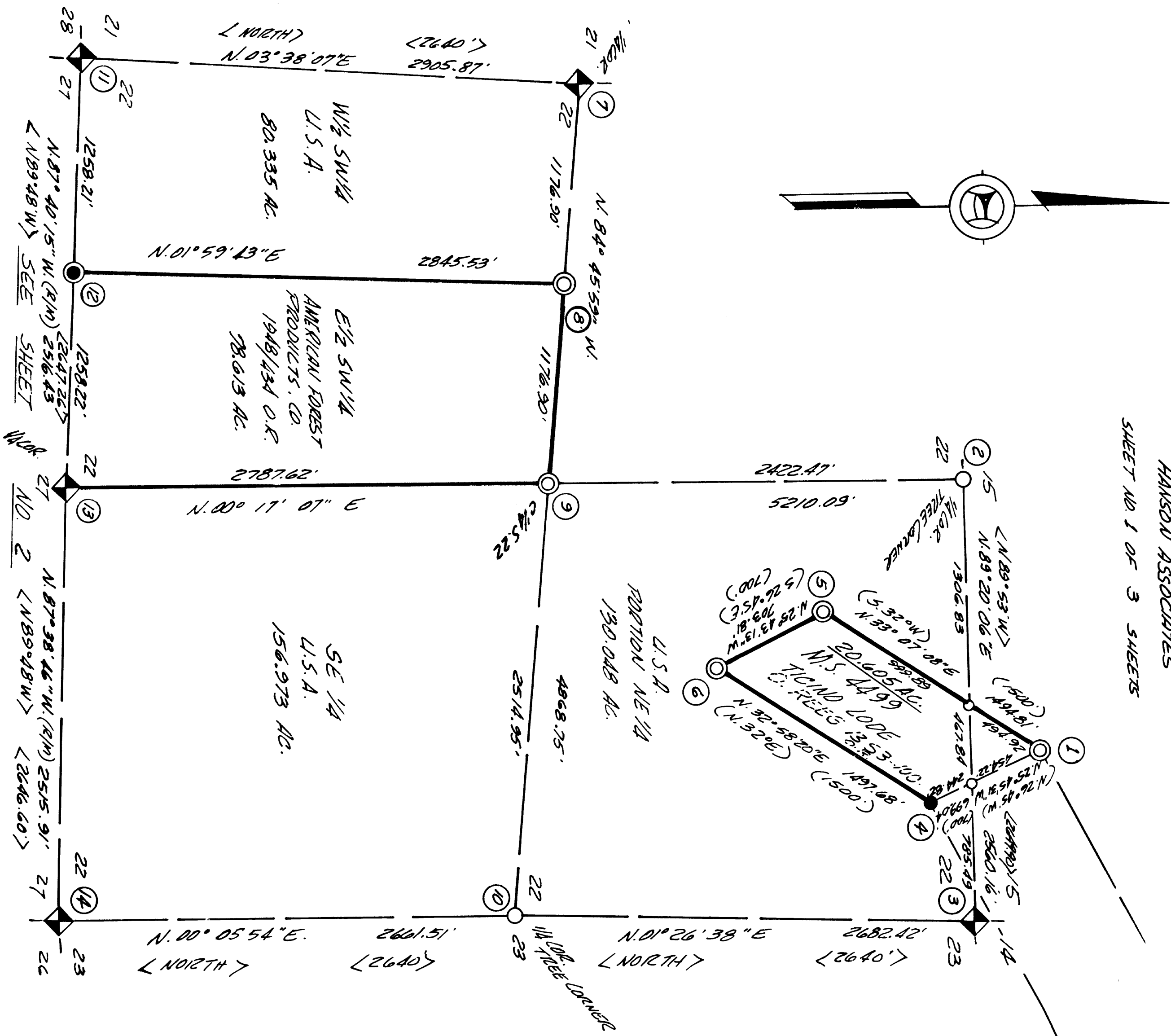

BASIS OF BEARINGS

THE MERIDIAN OF THIS SURVEY IS IDENTICAL
TO THAT OF RECORD OF SURVEY MAP
BOOK 9 PAGE 8 WHICH IS TRUE NORTH.

LEGEND

- FOUND STANDARD BLM BEARS CORRED MONUMENT
STAMPED, APPROPRIATELY
- FOUND 1 1/2\"/>
- SET 2\"/>
- FOUND TREE CORNER IN AGREEMENT WITH
1963 BLM REMONUMENTATION NOTES.
- FOUND 1 1/2\"/>
- DIMENSIONAL POINT ONLY. NOTHING SET.
- INDEX NUMBER TO MONUMENT SCHEDULE.
- () LATEST RECORDED DATA
- () RECORDED DATA PER USGLO NOTES
- (E/M) RECORDED AND MEASURED

SURVEYOR'S CERTIFICATE:

THIS MAP CORRECTLY REPRESENTS A
SURVEY MADE BY ME OR UNDER MY
DIRECTION IN CONFORMANCE WITH THE
REQUIREMENTS OF THE LAND SURVEYORS
ACT AT THE REQUEST OF U.S.D.A. FOREST
SERVICE IN JULY, 1981.

Russell T. Hanson, Jr.
RUSSELL T. HANSON, JR.
STATE OF CALIFORNIA S. 3727

COUNTY SURVEYOR'S CERTIFICATE:

THIS MAP HAS BEEN EXAMINED FOR CONFOR-
MANCE WITH THE REQUIREMENTS OF THE
LAND SURVEYORS ACT THIS 27 DAY OF
JULY, 1982.

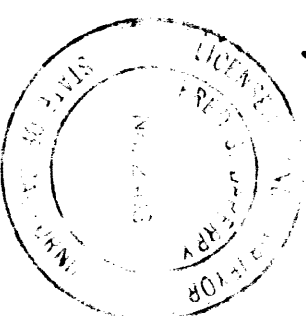

Paul B. DeBerry
PAUL B. DEBERRY
L.S. 2403
COUNTY SURVEYOR
COUNTY OF EL DORADO

RECORDER'S CERTIFICATE:

FILED THIS 27th DAY OF JULY, 1982, AT
2:17 P.M. IN BOOK 10 OF RECORD OF
SURVEYS AT PAGE 136, AT THE REQUEST
OF U.S.D.A. FOREST SERVICE.

DOC. NO. 24836

Dorothy Park
DOROTHY PARK
COUNTY RECORDER
COUNTY OF EL DORADO
Theresa L. Stille
BY DEPUTY (136)